

PLAT OF SURVEY

THE NW1/4 SW1/4, AND NE1/4 SW1/4, SECTION 1,
T33N-R13E, TOWN OF LANGLADE,
LANGLADE COUNTY, WISCONSIN

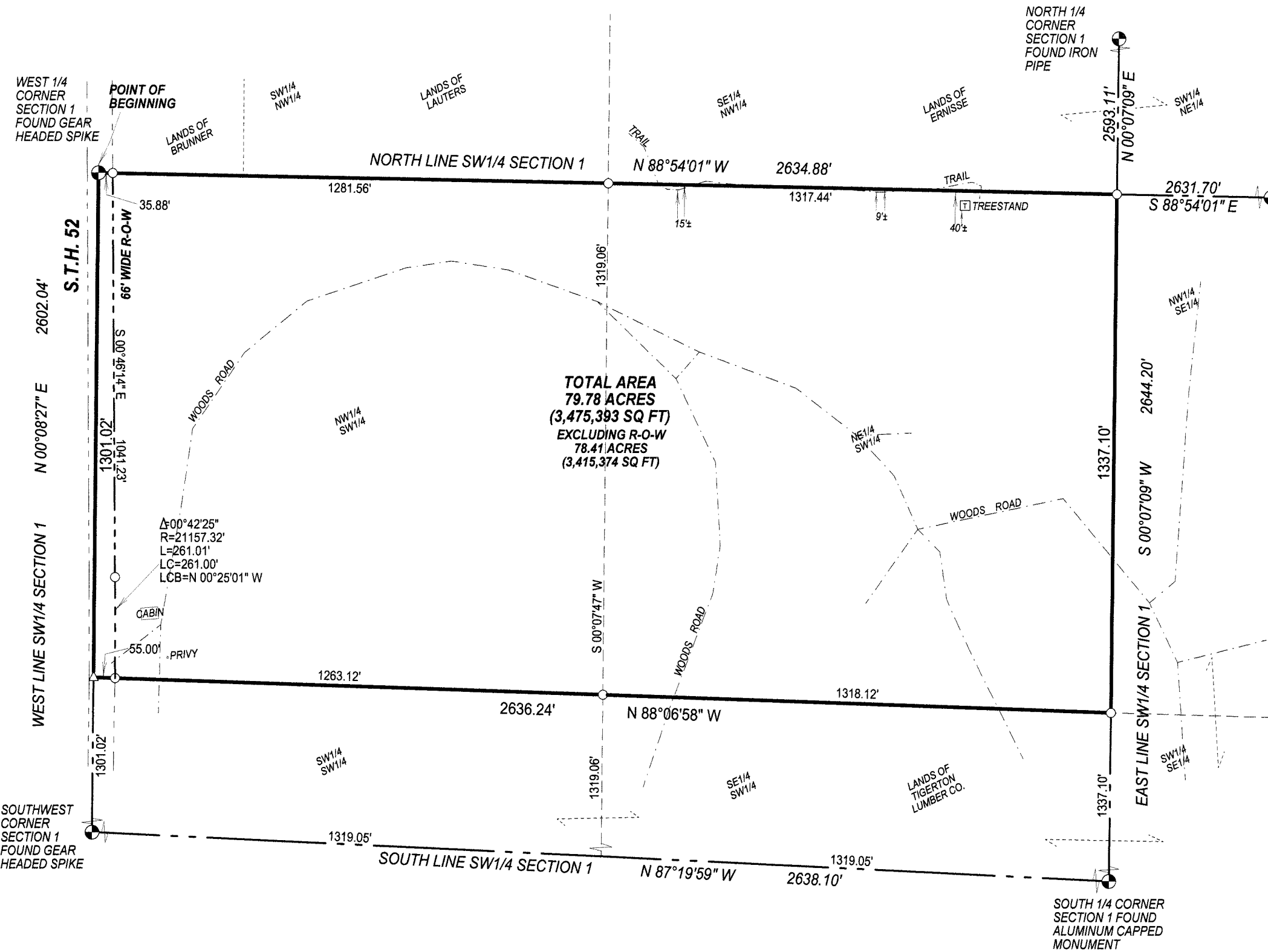

TOTAL AREA
79.78 ACRES
(3,475,393 SQ FT)
EXCLUDING R-O-W
78.41 ACRES
(3,415,374 SQ FT)

Δ=00°42'25"
R=21157.32'
L=261.01'
LC=261.00'
LCB=N 00°25'01" W

I, TIMOTHY J. RUSCH, REGISTERED LAND SURVEYOR, DO HEREBY CERTIFY:

THAT I HAVE SURVEYED AND MAPPED BY THE ORDER OF SHANE SPARKS, OWNER, THE NW1/4 SW1/4, AND NE1/4 SW1/4, SECTION 1, T33N-R13E. DESCRIBED AS FOLLOWS:

BEGINNING AT THE WEST 1/4 CORNER OF SECTION 1; THENCE S88°54'01"E, ALONG THE NORTH LINE OF THE SW1/4 OF SAID SECTION, 2634.88'; THENCE S00°07'09"W, ALONG THE EAST LINE OF THE SW1/4 OF SAID SECTION, 1337.10 FEET; THENCE N88°06'58"W, 2636.24'; THENCE N00°08'27"E, ALONG THE WEST LINE OF THE SW1/4 OF SAID SECTION 1301.02 FEET TO THE POINT OF BEGINNING.

THAT THIS SURVEY WAS FOR THE PURPOSE OF LOCATING PROPERTY BOUNDARIES ONLY. OTHER GEOGRAPHICAL FEATURES WERE NOT MAPPED.

THAT THIS IS A TRUE AND CORRECT REPRESENTATION OF THE BOUNDARIES SURVEYED TO THE BEST OF MY KNOWLEDGE AND BELIEF.

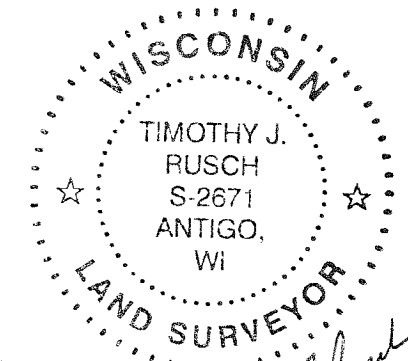

RECORD # 20432
LANGLADE COUNTY SURVEYORS OFFICE
DATE FILED: 8/8/13 BY: D. TUSTY

Handwritten signature and date:
11-30-2012

SURVEYED BY:
RUSCH ENGINEERING & SURVEYING LLC
400 RUSCH ROAD
ANTIGO, WI 54409
(715)623-5044
PROJECT # 12-5167

LEGEND
△ CALCULATED POSITION
○ SET 1.05" O.D. X 24" LONG IRON PIPE WEIGHING 1.13 LBS/LF

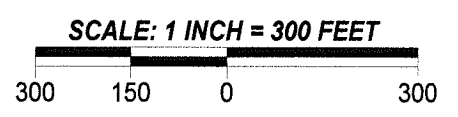

BEARINGS REFERENCED TO THE LANGLADE COUNTY COORDINATE SYSTEM GRID