

# MAP OF SURVEY

THE NW1/4 OF THE SE1/4 OF SECTION 9,  
T34N-R12E, TOWN OF AINSWORTH,  
LANGLADE COUNTY, WISCONSIN

**Parcel Description:**

Commencing at the West 1/4 Corner of Section 9; Thence N89°02'57"E, along the North line of the SW 1/4 of said Section, 2520.00 feet to the Point of Beginning; Thence S03°09'27"W, along the West line of the NW 1/4 SE 1/4 of said section, 1279.94 feet; Thence N89°13'07"E, along the northerly Right-of-way of County Highway K, 1286.42 feet; Thence N03°07'35"E, along the East line of the NW 1/4 SE 1/4, 1283.70 feet; Thence S89°02'57"W, along the North line of the NW 1/4 SE 1/4 of said section, 1285.99 feet to the Point of Beginning. Said parcel contains 37.76 acres.

\*Note - A 1939 easement recorded in Volume 14 Page 209 of Misc. Records provided easement to Wi. Conservation Dept. (now the DNR) to access a fire tower. Said easement stated that it would expire two years after the road was no longer needed for fire prevention purposes. It appears the roadway to the fire tower is currently being used to access the SW 1/4 of the NE 1/4.

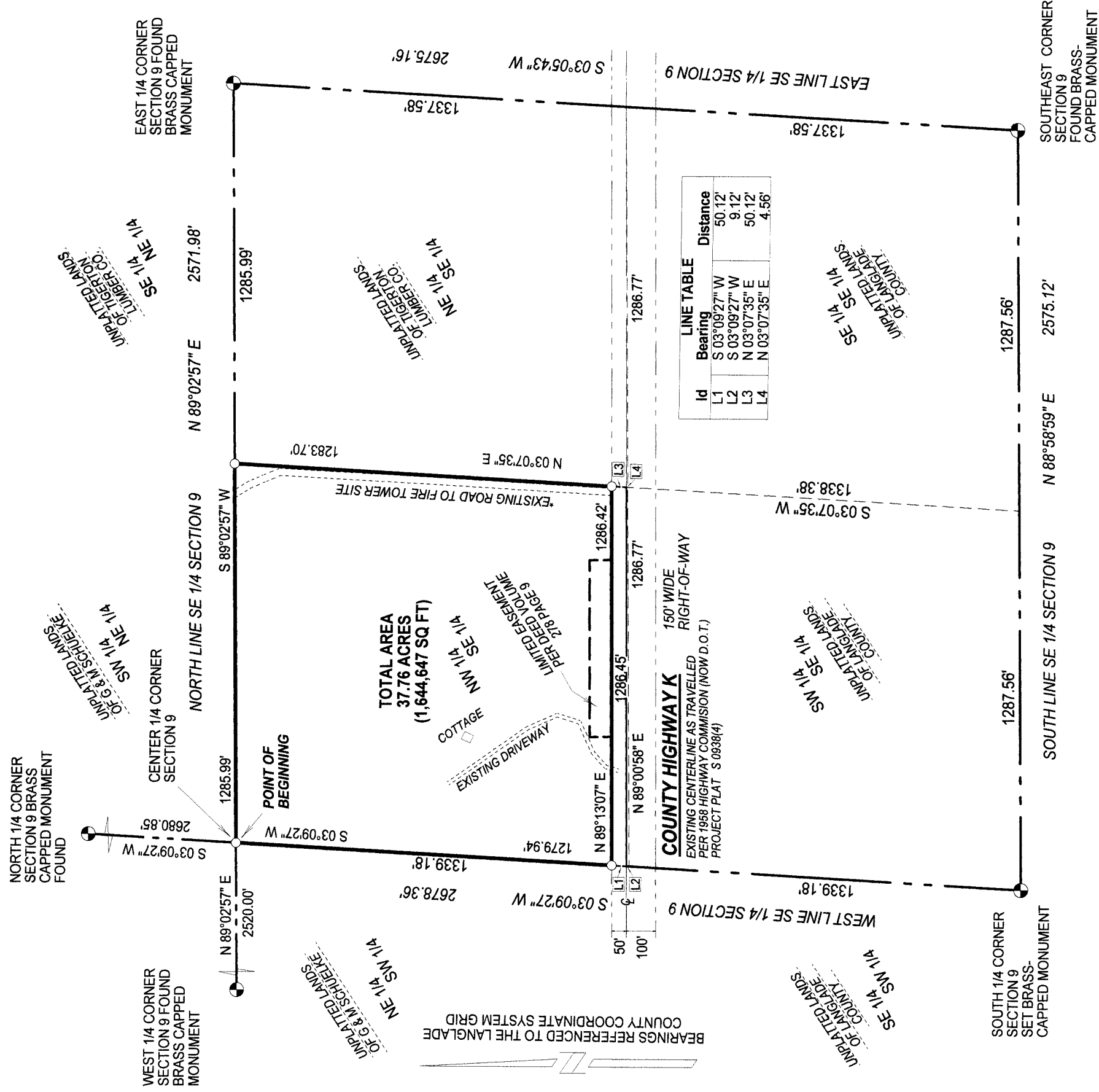

**LEGEND**

- SET 1.05" X 24" IRON PIPE
- WEIGHING 1.13 #/LF

**SCALE 1 INCH = 400 FEET**

0 400

SURVEYED BY:  
RUSCH ENGINEERING & SURVEYING LLC  
400 RUSCH ROAD  
ANTIGO, WI 54409  
(715)623-5044  
PROJECT # 09-4891

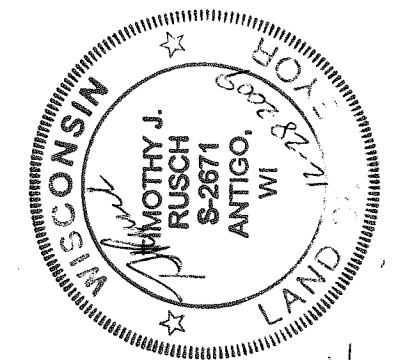

RECORD # 20434

LANGLADE COUNTY SURVEYOR'S OFFICE

DATE FILED: 8/8/13 BY: D. Juszy

I, TIMOTHY J. RUSCH, REGISTERED LAND SURVEYOR, DO HEREBY CERTIFY:

THAT I HAVE SURVEYED AND MAPPED BY THE ORDER OF BOB SLOWIK, REALTOR, A PARCEL BEING THE NW1/4 OF THE SE1/4 OF SECTION 9, T34N-R12E.

THAT THIS SURVEY WAS FOR THE PURPOSE OF LOCATING PROPERTY BOUNDARIES ONLY. OTHER GEOGRAPHICAL FEATURES WERE NOT MAPPED.

THAT THIS IS A TRUE AND CORRECT REPRESENTATION OF THE BOUNDARIES SURVEYED TO THE BEST OF MY KNOWLEDGE AND BELIEF.