

PLAT OF SURVEY

THE NW¹/₄ OF THE SW¹/₄ OF SECTION 29,
T. 33 N., R. 11 E., TOWN OF UPHAM,
LANGLADE COUNTY, WISCONSIN

BEARINGS REFERENCED TO THE LANGLADE COUNTY COORDINATE SYSTEM GRID

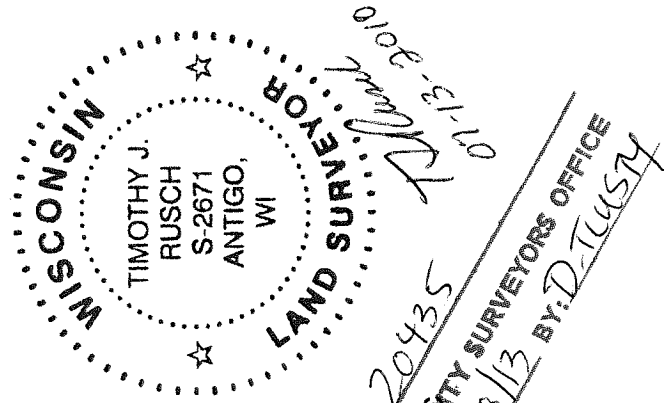
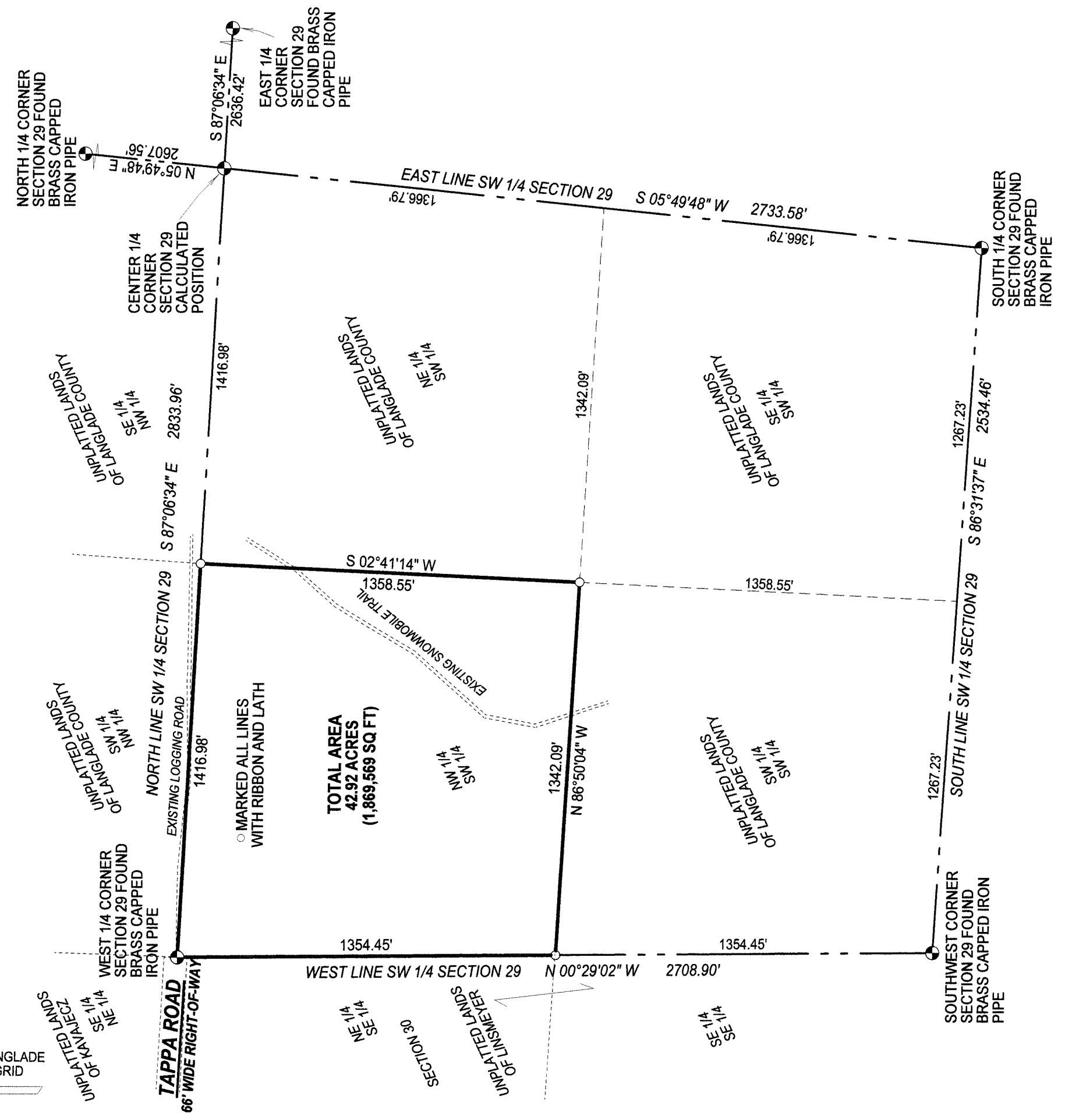

SCALE: 1 INCH = 400 FEET

LEGEND

- SET 1.315" O.D. X 24" LONG IRON PIPE WEIGHING 1.68 LBS

LANGLADE COUNTY SURVEYORS OFFICE

RECORDED: 8/8/13 BY: D. T. U.S. 4

LANGLADE COUNTY RECORD #: 20435

DATE RECORDED: 8/8/13

SURVEYED BY: RUSCH ENGINEERING & SURVEYING CO. 400 RUSCH ROAD ANTIGO, WI 54409 (715) 623-5044 PROJECT # 10-4934

I, TIMOTHY J. RUSCH, REGISTERED LAND SURVEYOR, DO HEREBY CERTIFY:

THAT I HAVE SURVEYED AND MAPPED BY THE ORDER OF RICK ROHDA, OWNER, A PARCEL BEING THE NW¹/₄ OF THE SW¹/₄ OF SECTION 29, T33N-R11E, DESCRIBED AS FOLLOWS:

BEGINNING AT THE WEST 1/4 CORNER OF SECTION 29; THENCE S87°06'34"E, ALONG THE NORTH LINE OF THE SW 1/4 OF SAID SECTION, 1416.98 FEET; THENCE S02°41'14"W, ALONG THE EAST LINE OF THE NW¹/₄ SW¹/₄ OF SAID SECTION, 1358.55 FEET; THENCE N86°50'04"W, ALONG THE SOUTH LINE OF THE NW¹/₄ SW¹/₄ OF SAID SECTION, 1342.09 FEET; THENCE N00°29'02"W, ALONG THE WEST LINE OF THE SW 1/4 OF SAID SECTION, 1354.45 FEET TO THE POINT OF BEGINNING. SAID PARCEL CONTAINS 42.92 ACRES.

THAT THIS SURVEY WAS FOR THE PURPOSE OF LOCATING PROPERTY BOUNDARIES ONLY. OTHER GEOGRAPHICAL FEATURES WERE NOT MAPPED.

THAT THIS IS A TRUE AND CORRECT REPRESENTATION OF THE BOUNDARIES SURVEYED TO THE BEST OF MY KNOWLEDGE AND BELIEF.