

MAP OF SURVEY

THE SW 1/4 SE 1/4 OF SECTION 24,
T34N - R12E, TOWN OF AINSWORTH,
LANGLADE COUNTY, WISCONSIN

I, Timothy J. Rusch, Registered Land Surveyor, hereby certify:

That I have surveyed and mapped by the order of Ed Hoffman, co-owner, a parcel being the SW 1/4 SE 1/4, Section 24, T34N-R12E, Town of Ainsworth, Langlade County, Wisconsin.

That this survey was for the purpose of locating property boundaries only. Other geographical features were not mapped.

That this map is a true and correct representation of the boundaries surveyed, to the best of my knowledge and belief.

Said parcel is more particularly described as follows:

Commencing at the North 1/4 Corner of Section 24, T34N-R12E; Thence S07°47'30"W, along the west line of the East 1/2 of said Section, 4299.32 feet to the Point of Beginning; Thence continuing S07°47'30"W, along said line, 1414.28 feet; Thence N89°58'23"E, along the south line of the SW 1/4 SE 1/4, 1452.00 feet; Thence N81°41'52"E, along said line, 80.13 feet; Thence N05°25'23"E, along the east line of the SW 1/4 SE 1/4, 1488.38 feet; Thence S86°24'54"W, along the north line of the SW 1/4 SE 1/4, 1483.11 feet to the Point of Beginning. Said parcel contains 49.82 acres.

Note: A large portion of the parcel would be categorized as wetland and/or lakebed. A delineation by qualified wetland delineator will be necessary if additional detail is required.

BEARINGS REFERENCED TO THE LANGLADE COUNTY COORDINATE SYSTEM GRID

Id	Delta	Radius	Arc Length	Chord	Ch Bear
C1	04°40'11"	1730.25'	141.02'	140.98'	N 66°00'55" W
C2	02°13'05"	1664.25'	64.43'	64.42'	N 66°34'44" W

Id	Bearing	Distance
L1	N 63°40'50" W	64.20'

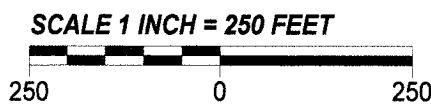

LEGEND

- SET 1.32" OD X 24" LONG IRON PIPE WEIGHING 1.68 #/LF
- FOUND IRON PIPE
- ▲ FOUND MAGNETIC NAIL

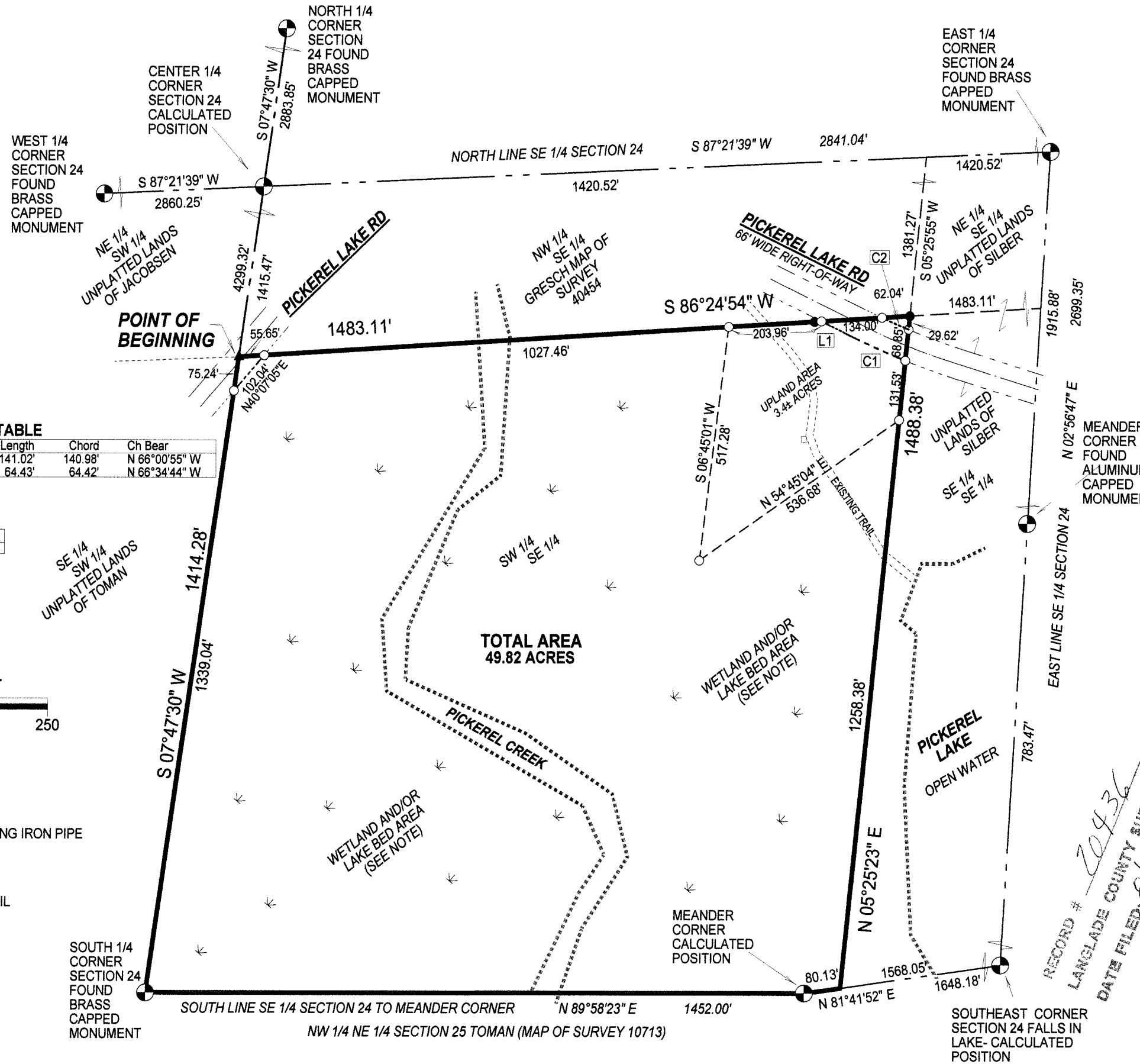

RECORD # 20436
LANGLADE COUNTY SURVEYORS OFFICE
DATE FILED: 8/19/13 BY: D. TEUSTY



Revision #1- 11-01-2010
Added Right-of-way monumentation

SURVEYED BY:
RUSCH ENGINEERING & SURVEYING LLC
400 RUSCH ROAD
ANTIGO, WI 54409
(715)623-5044
PROJECT # 10-4929