

MAP OF SURVEY

THE SE1/4 OF THE SE1/4 OF SECTION 10,
T34N-R12E, TOWN OF AINSWORTH,
LANGLADE COUNTY, WISCONSIN

BEARINGS REFERENCED TO THE LANGLADE
COUNTY COORDINATE SYSTEM GRID

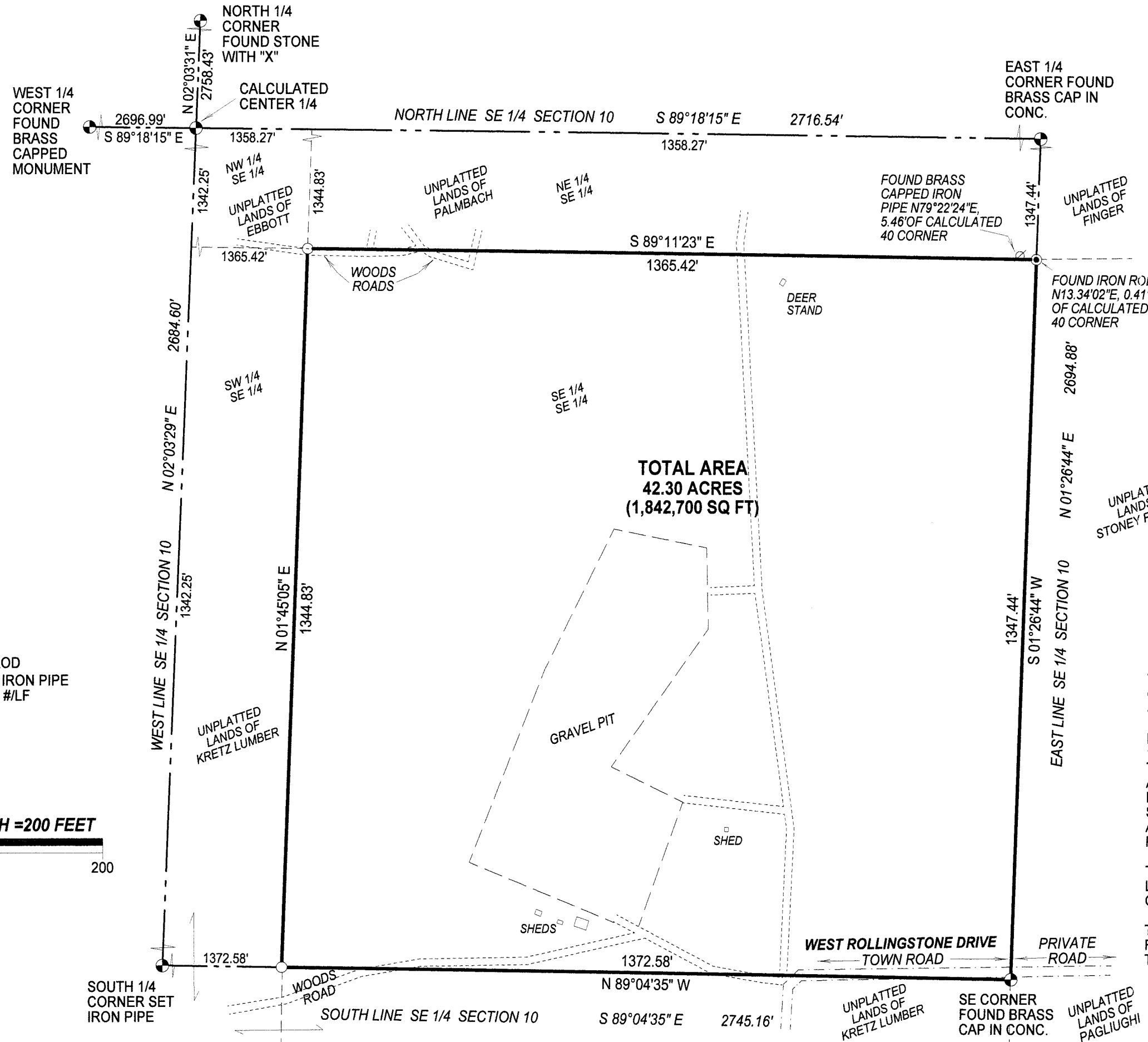

LEGEND

- FOUND IRON ROD
- SET 1.05" X 24" IRON PIPE WEIGHING 1.13 #/LF

SCALE 1 INCH = 200 FEET

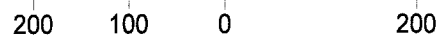

SURVEYED BY:
RUSCH ENGINEERING
& SURVEYING LLC
400 RUSCH ROAD
ANTIGO, WI 54409
(715)623-5044
PROJECT # 11-5015

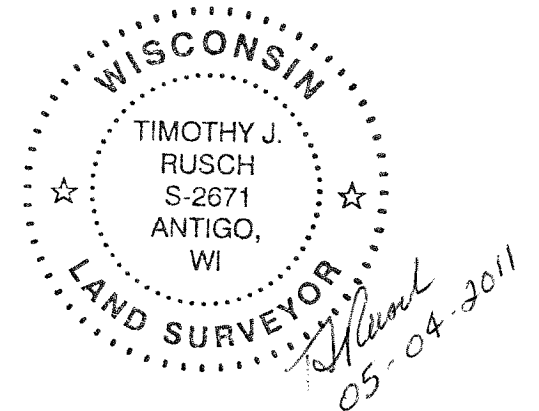

I, TIMOTHY J. RUSCH, REGISTERED LAND SURVEYOR,
DO HEREBY CERTIFY:

THAT I HAVE SURVEYED AND MAPPED BY THE ORDER
OF MARY LU LEWIS, A THE SE1/4 OF THE SE1/4 OF
SECTION 10, T34N-R12E.

BEGINNING AT THE SOUTHEAST CORNER OF SECTION
10; THENCE N89°04'35"W, ALONG THE SOUTH LINE OF
THE SE1/4 SE1/4, 1372.58 FEET; THENCE N01°45'05"E,
ALONG THE WEST LINE OF THE SE1/4 SE1/4, 1344.83
FEET; THENCE S89°11'23"E, ALONG THE NORTH LINE
SE1/4 SE1/4, 1365.42 FEET; THENCE S01°26'44"W,
ALONG THE EAST LINE OF THE SE1/4 SE1/4, 1347.44
FEET TO THE POINT OF BEGINNING.

THAT THIS SURVEY WAS FOR THE PURPOSE OF
LOCATING PROPERTY BOUNDARIES ONLY. OTHER
GEOGRAPHICAL FEATURES WERE NOT MAPPED.

THAT THIS MAP IS A TRUE AND CORRECT
REPRESENTATION OF THE BOUNDARIES SURVEYED
TO THE BEST OF MY KNOWLEDGE AND BELIEF.

RECORD # 20438

LANGLADE COUNTY SURVEYORS OFFICE

DATE FILED: 8/9/13 BY: D. TRUSTY