

PLAT OF SURVEY

THE SE 1/4 NE 1/4 AND PART OF THE NE 1/4 NE 1/4,
SECTION 15, T30N-R12E, TOWN OF NORWOOD,
LANGLADE COUNTY, WISCONSIN

BEARINGS REFERENCED TO THE LANGLADE
COUNTY COORDINATE SYSTEM GRID

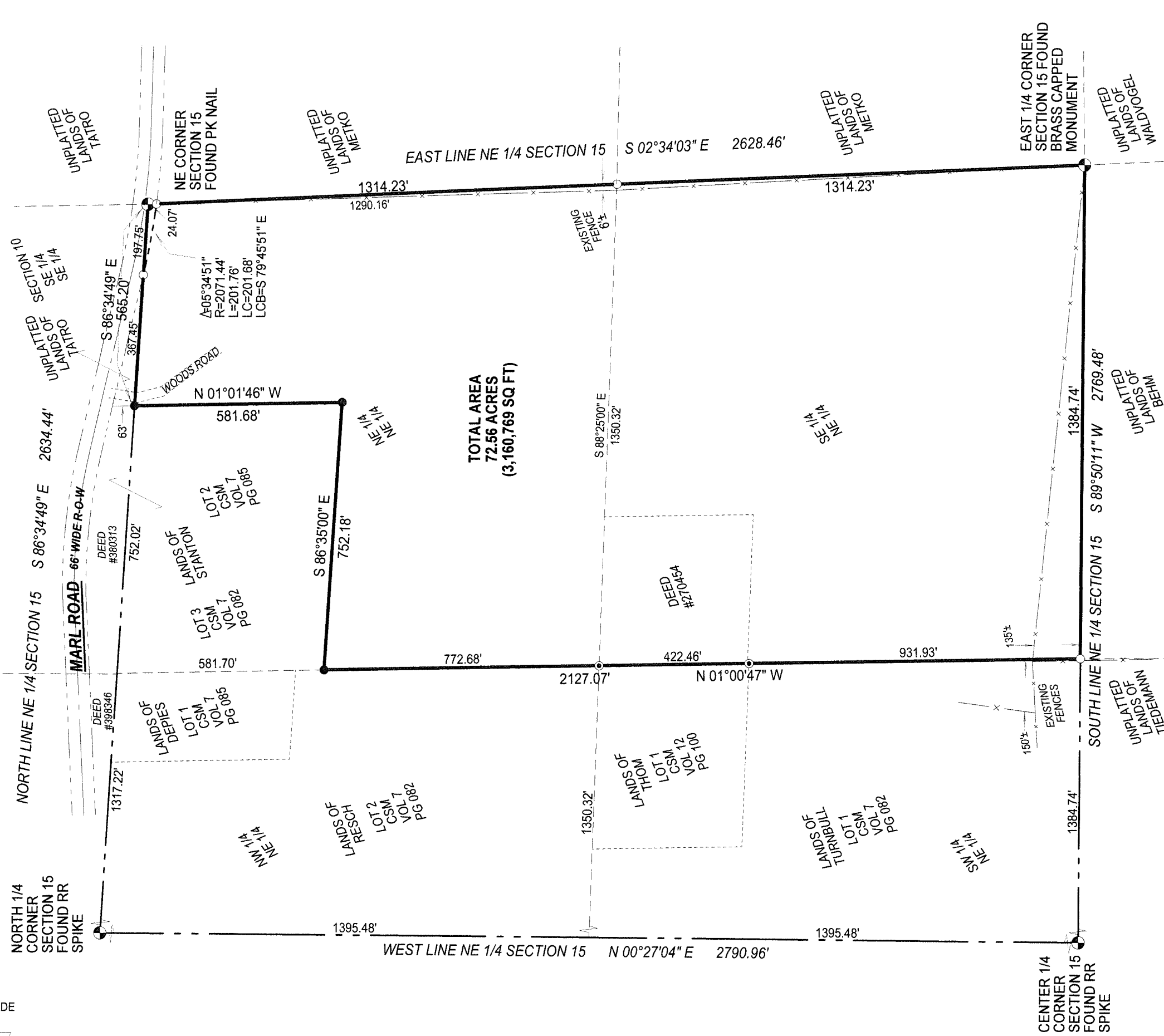

TOTAL AREA
72.56 ACRES
(3,160,769 SQ FT)

I, Timothy J. Rusch, Registered Land Surveyor, do hereby certify:
That I have surveyed and mapped by the order of Randy Dobrinska, owner, the SE 1/4 NE 1/4, and part of the NE 1/4 NE 1/4 of Section 15, T10N-R12E. Described as follows:
Beginning at the Northeast Corner of Section 15, Thence S02°34'03"E along the East line of the NE 1/4 of said Section, 2628.46 feet; Thence S89°50'11"W, along the South line of the NE 1/4, 1384.74 feet; Thence N01°00'47"W, along the East line of Certified Survey Map Vol. 7 Pg. 082, 2127.07 feet; Thence S86°35'00"E along the South line of Lot 3 of said CSM, 752.18 feet; Thence N01°01'46"W, along the East line of Lot 3 of said CSM, 581.68 feet; Thence S86°34'49"E, along the North line of the NE 1/4, 565.20 feet to the Point of Beginning.
That this survey was for the purpose of locating property boundaries only. Other geographical features were not mapped.
That this is a true and correct representation of the boundaries surveyed to the best of my knowledge and belief.



RECORD # 20439
LANGLADE COUNTY SURVEYORS OFFICE
DATE FILED: 8/9/13 BY: D. T. USTY

- LEGEND**
- FOUND IRON ROD
 - FOUND IRON PIPE
 - SET 1.315" O.D. X 24" LONG IRON PIPE WEIGHING 1.68 LBS/LF

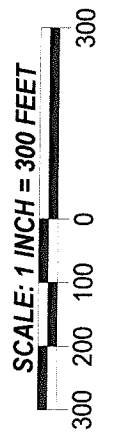

SURVEYED BY:
RUSCH ENGINEERING & SURVEYING LLC
400 RUSCH ROAD
ANTIGO, WI 54409
(715)623-5044
PROJECT # 11-5038