

PLAT OF SURVEY

THE SE 1/4 OF THE SW 1/4 OF SECTION 8, AND THE NORTH 1/2 OF THE NW 1/4 OF SECTION 17, T. 30 N., R. 12 E., TOWN OF NORWOOD, LANGLADE COUNTY, WISCONSIN

BEARINGS REFERENCED TO THE LANGLADE COUNTY COORDINATE SYSTEM GRID

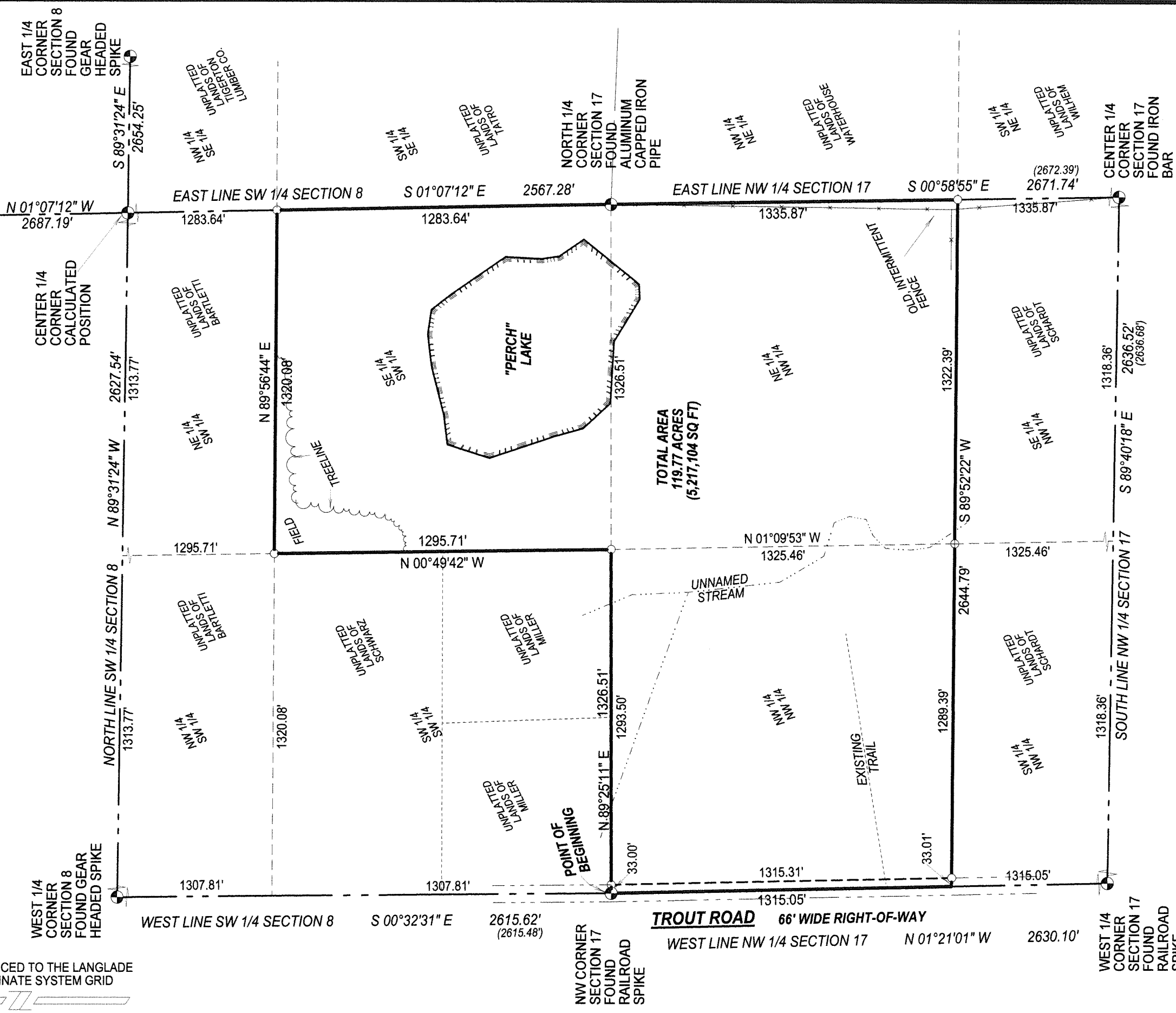

I, TIMOTHY J. RUSCH, REGISTERED LAND SURVEYOR, DO HEREBY CERTIFY: THAT I HAVE SURVEYED AND MAPPED BY THE ORDER OF GARY BARTZ, OF WISCONSIN DNR, THE SE1/4 OF THE SW1/4 OF SECTION 8, AND THE NORTH 1/2 OF THE NW1/4 OF SECTION 17, T30N-R12E. MORE PARTICULARLY DESCRIBED AS FOLLOWS:

BEGINNING AT THE NORTHWEST CORNER OF SECTION 17; THENCE N89°25'11"E, ALONG THE NORTH LINE OF THE NW1/4 NW1/4 OF SAID SECTION, 1326.51 FEET; THENCE N00°49'42"W, ALONG THE WEST LINE OF THE SE1/4 SW1/4 OF SECTION 8, 1295.71 FEET; THENCE N89°56'44"E, ALONG THE NORTH LINE OF THE SE1/4 SW1/4 OF SECTION 8, 1320.08 FEET; THENCE S01°07'12"E, ALONG THE EAST LINE OF THE SE1/4 SW1/4 OF SECTION 8, 1283.64 FEET; THENCE S00°58'55"E, ALONG THE EAST LINE OF THE NE1/4 NW1/4 OF SECTION 17, 1335.87 FEET; THENCE S89°52'22"W, ALONG THE SOUTH LINE OF THE NORTH 1/2 OF THE NW1/4 OF SECTION 17, 2644.79 FEET; THENCE N01°21'01"W, ALONG THE WEST LINE OF THE NW1/4 NW1/4 OF SECTION 17, 1315.05 FEET TO THE POINT OF BEGINNING.

THAT THIS SURVEY WAS FOR THE PURPOSE OF LOCATING PROPERTY BOUNDARIES ONLY. OTHER GEOGRAPHICAL FEATURES WERE NOT MAPPED. THAT THIS IS A TRUE AND CORRECT REPRESENTATION OF THE BOUNDARIES SURVEYED TO THE BEST OF MY KNOWLEDGE AND BELIEF.

RECORD # 2044

LANGLADE COUNTY SURVEYORS OFFICE

DATE FILED: 8/9/13 BY: D. TUSTY

WISCONSIN LAND SURVEYOR

TIMOTHY J. RUSCH S-2671 ANTIGO, WI

- LEGEND**
- ⊕ SET 1.315" O.D. X 48" LONG IRON PIPE WEIGHING 1.68 LBS/LF
 - SET 1.315" O.D. X 24" LONG IRON PIPE WEIGHING 1.68 LBS/LF
 - () RECORDED MEASUREMENT

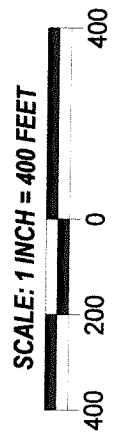

SURVEYED BY:
RUSCH ENGINEERING & SURVEYING LLC
400 RUSCH ROAD
ANTIGO, WI 54409
(715)623-5044
PROJECT # 11-5060