PLAT OF SURVEY

PART OF THE SW1/4 SW1/4, AND SE1/4 SW1/4, SECTION 23, T. 31 N., R. 13 E., TOWN OF EVERGREEN, LANGLADE COUNTY, WISCONSIN

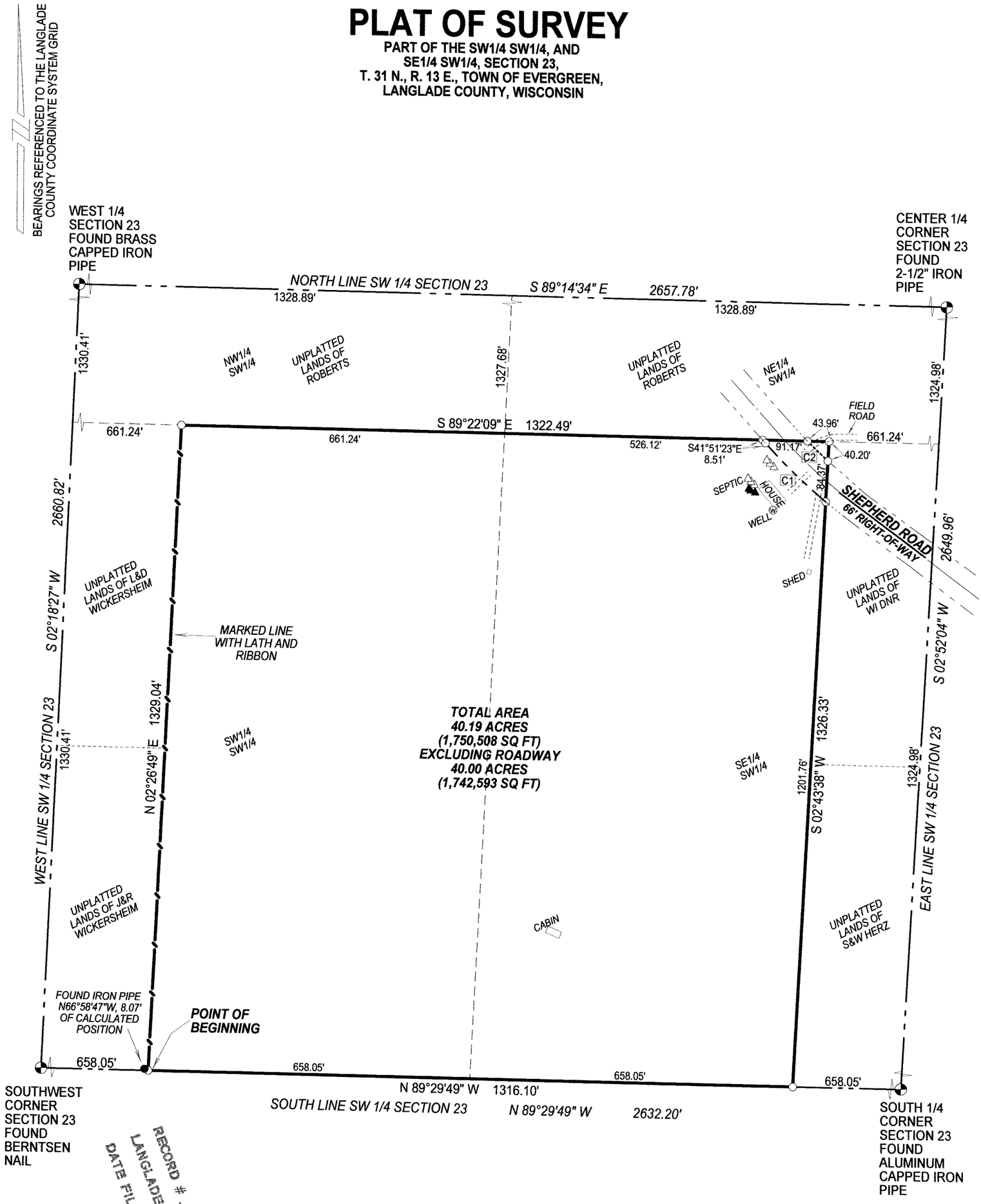

RECORD # 20442
LANGLADE COUNTY SURVEYORS OFFICE
DATE FILED: 8/9/13 BY: D. TUST

CURVE TABLE

Id	Delta	Radius	Arc Length	Chord	Ch Bear
C1	08°08'33"	1210.66'	172.05'	171.91'	N 45°55'39" W
C2	02°55'37"	1144.66'	58.47'	58.47'	N 45°58'36" W

WISCONSIN
TIMOTHY J. RUSCH
S-2671
ANTIGO, WI
LAND SURVEYOR

12-21-2011

LEGEND

○ SET 1.05" O.D. X 24" LONG IRON PIPE WEIGHING 1.13 LBS/LF

I, TIMOTHY J. RUSCH, REGISTERED LAND SURVEYOR, DO HEREBY CERTIFY:

THAT I HAVE SURVEYED AND MAPPED BY THE ORDER OF STACY KEGLEY, OWNER, A PART OF THE SW1/4 SW1/4, AND SE1/4 SW1/4 OF SECTION 23, T31N-R13E. DESCRIBED AS FOLLOWS:

COMMENCING AT THE SOUTHWEST CORNER OF SECTION 23; THENCE S89°29'49"E, ALONG THE SOUTH LINE OF THE SW1/4 OF SAID SECTION, 658.05 FEET TO THE POINT OF BEGINNING; THENCE N02°26'49"E, 1329.04 FEET; THENCE S89°22'09"E, 1322.49 FEET; THENCE S02°43'38"W, 1326.33 FEET; THENCE N89°29'49"W, ALONG THE SOUTH LINE OF THE SW 1/4, 1316.10 FEET TO THE POINT OF BEGINNING.

THAT THIS SURVEY WAS FOR THE PURPOSE OF LOCATING PROPERTY BOUNDARIES ONLY. OTHER GEOGRAPHICAL FEATURES WERE NOT MAPPED.

THAT THIS IS A TRUE AND CORRECT REPRESENTATION OF THE BOUNDARIES SURVEYED TO THE BEST OF MY KNOWLEDGE AND BELIEF.

SURVEYED BY:
RUSCH ENGINEERING & SURVEYING LLC
400 RUSCH ROAD
ANTIGO, WI 54409
(715)623-5044
PROJECT # 11-5078

SCALE: 1 INCH = 200 FEET

200 100 0 200