

# PLAT OF SURVEY

THE SW1/4 SE1/4 AND SE1/4 SE1/4 OF SECTION 1,  
T. 31 N., R. 9 E., TOWN OF ACKLEY,  
LANGLADE COUNTY, WISCONSIN

BEARINGS REFERENCED TO THE LANGLADE  
COUNTY COORDINATE SYSTEM GRID

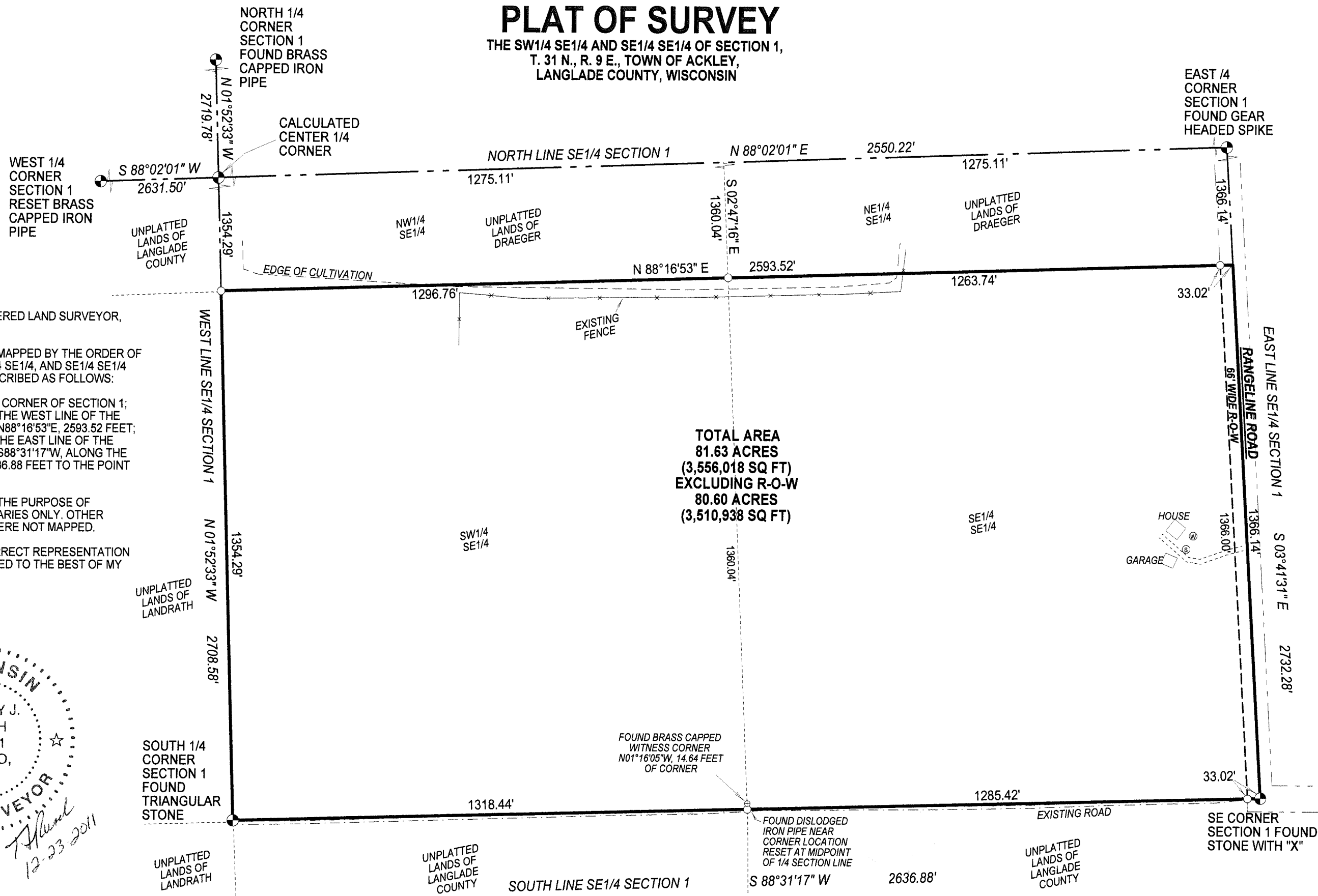

I, TIMOTHY J. RUSCH, REGISTERED LAND SURVEYOR,  
DO HEREBY CERTIFY:

THAT I HAVE SURVEYED AND MAPPED BY THE ORDER OF  
DAN WILD, OWNER, THE SW1/4 SE1/4, AND SE1/4 SE1/4  
OF SECTION 1, T31N-R9E. DESCRIBED AS FOLLOWS:

BEGINNING AT THE SOUTH 1/4 CORNER OF SECTION 1;  
THENCE N01°52'33"W, ALONG THE WEST LINE OF THE  
SE1/4, 1354.29 FEET; THENCE N88°16'53"E, 2593.52 FEET;  
THENCE S03°41'31"E, ALONG THE EAST LINE OF THE  
SE1/4, 1366.14 FEET; THENCE S88°31'17"W, ALONG THE  
SOUTH LINE OF THE SE1/4, 2636.88 FEET TO THE POINT  
OF BEGINNING.

THAT THIS SURVEY WAS FOR THE PURPOSE OF  
LOCATING PROPERTY BOUNDARIES ONLY. OTHER  
GEOGRAPHICAL FEATURES WERE NOT MAPPED.

THAT THIS IS A TRUE AND CORRECT REPRESENTATION  
OF THE BOUNDARIES SURVEYED TO THE BEST OF MY  
KNOWLEDGE AND BELIEF.

**TOTAL AREA**  
**81.63 ACRES**  
**(3,556,018 SQ FT)**  
**EXCLUDING R-O-W**  
**80.60 ACRES**  
**(3,510,938 SQ FT)**

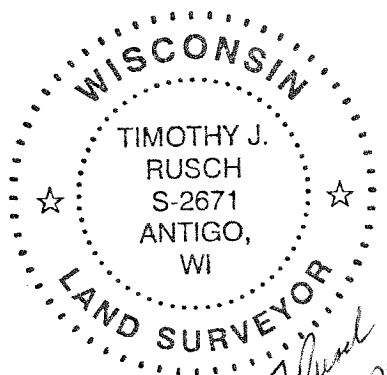

*T. Rusch*  
12-23-2011

SURVEYED BY:  
RUSCH ENGINEERING & SURVEYING LLC  
400 RUSCH ROAD  
ANTIGO, WI 54409  
(715)623-5044  
PROJECT # 11-5077

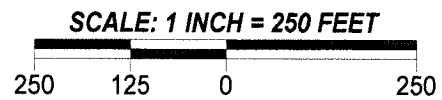

**LEGEND**  
⊗ WELL  
⊙ SEPTIC  
○ SET 1.05" O.D. X 24" LONG IRON  
PIPE WEIGHING 1.13 LBS/LF

RECORD # 20443  
LANGLADE COUNTY SURVEYORS OFFICE  
DATE FILED: 8/9/13 BY: D. TRUSTY