

PLAT OF SURVEY

PART OF THE SE1/4, SECTION 27,
T32N-R12E, TOWN OF PRICE,
LANGLADE COUNTY, WISCONSIN

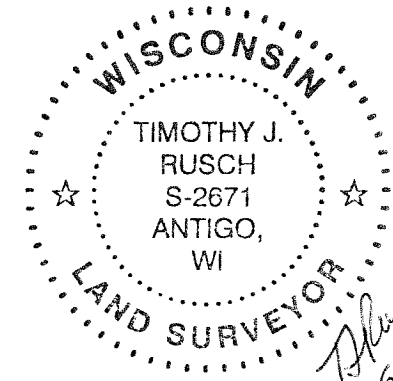

I, TIMOTHY J. RUSCH, REGISTERED LAND SURVEYOR, DO HEREBY CERTIFY:

THAT I HAVE SURVEYED AND MAPPED BY THE ORDER OF JIM MATTEK,
PART OF THE SE1/4 OF SECTION 27, T32N-R12E. DESCRIBED AS FOLLOWS:

PARCEL A:
COMMENCING AT THE EAST 1/4 CORNER OF SECTION 27; THENCE
N89°51'28"W, ALONG THE NORTH LINE OF THE SE1/4 OF SAID SECTION,
1255.38 FEET TO THE POINT OF BEGINNING; THENCE S01°09'38"W, 1379.74
FEET; THENCE S68°31'23"W, ALONG THE NORTHERLY RIGHT-OF-WAY OF
STATE HIGHWAY 52, 860.72 FEET; THENCE N20°35'48"W, ALONG THE EAST
LINE OF CERTIFIED SURVEY MAP VOLUME 14 PAGE 110, 602.27 FEET; THENCE
N65°41'58"W, ALONG THE NORTH LINE OF SAID CERTIFIED SURVEY MAP,
369.57 FEET; THENCE N01°17'44"E, ALONG THE WEST LINE OF THE SE1/4,
982.35 FEET; THENCE S89°51'28"E, ALONG THE NORTH LINE OF THE SE1/4,
1355.39 FEET TO THE POINT OF BEGINNING.

PARCEL B:
BEGINNING AT THE SOUTHEAST CORNER OF SECTION 27; THENCE
S88°04'04"W, ALONG THE SOUTH LINE OF THE SE1/4, 2626.95 FEET; THENCE
N01°17'44"E, ALONG THE WEST LINE OF THE SE1/4, 714.47 FEET; THENCE
N68°31'23"E, ALONG THE SOUTHERLY RIGHT-OF-WAY OF STATE HIGHWAY 52,
1608.15 FEET; THENCE S25°15'12"E, 970.97 FEET; THENCE S89°55'02"E, 704.56
FEET; THENCE S01°01'14"W, ALONG THE WEST LINE OF LOT 1 OF KENT
WOODS PLAT, BEING THE EAST LINE OF THE SE1/4, 335.36 FEET TO THE
POINT OF BEGINNING.

THAT THIS SURVEY WAS FOR THE PURPOSE OF LOCATING PROPERTY
BOUNDARIES ONLY. OTHER GEOGRAPHICAL FEATURES WERE NOT MAPPED.

THAT THIS IS A TRUE AND CORRECT REPRESENTATION OF THE BOUNDARIES
SURVEYED TO THE BEST OF MY KNOWLEDGE AND BELIEF.

RECORD # 20444
LANGLADE COUNTY SURVEYORS OFFICE
DATE FILED: 8/9/13 BY: D. TLUSTY

LEGEND

- FOUND IRON ROD
- FOUND 2" IRON PIPE
- FOUND 1" IRON PIPE
- SET 1.05" O.D. X 24" LONG IRON PIPE WEIGHING 1.13 LBS/LF

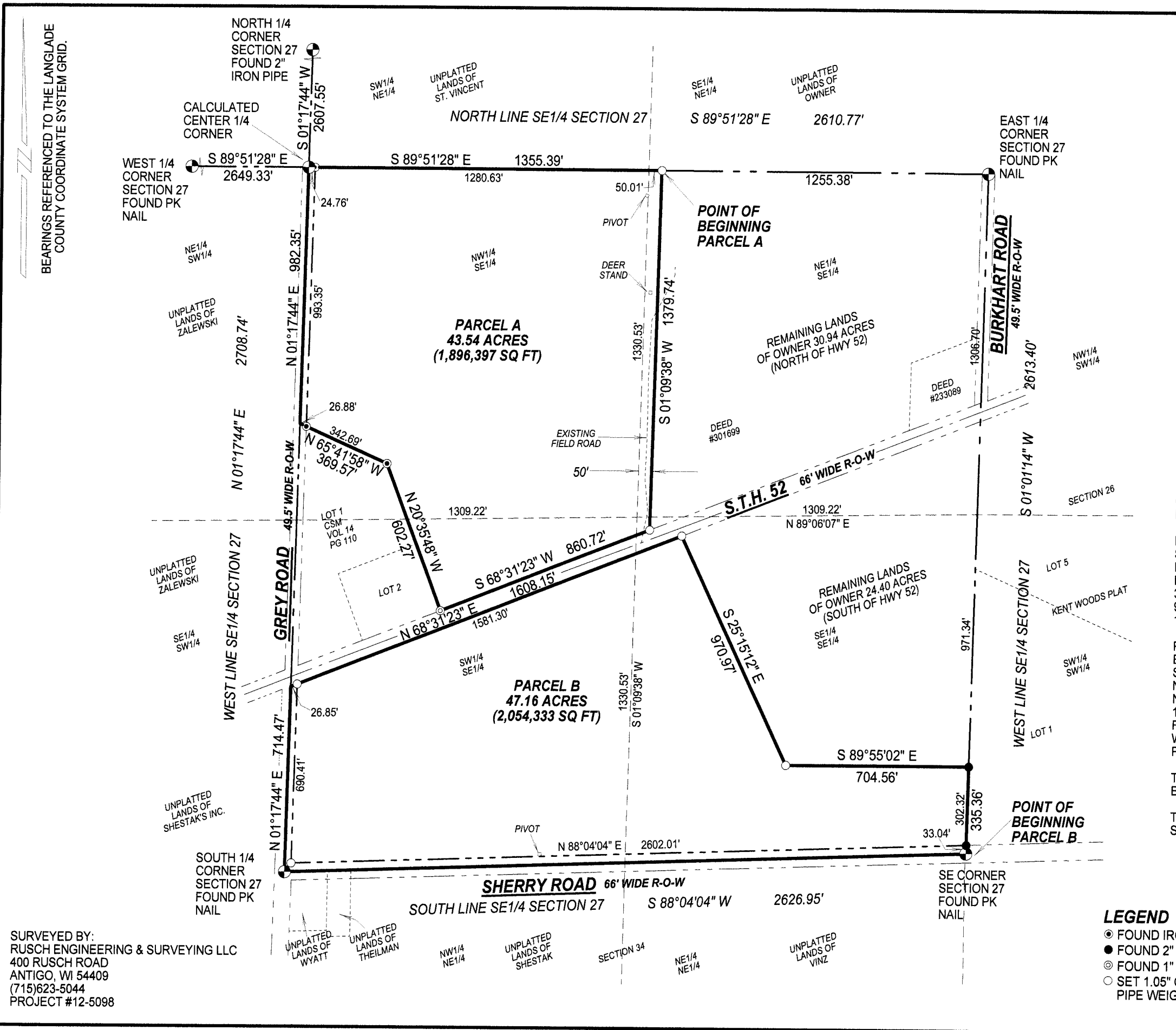
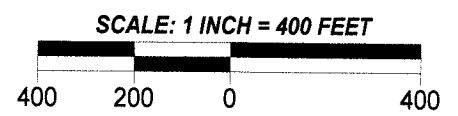

SURVEYED BY:
RUSCH ENGINEERING & SURVEYING LLC
400 RUSCH ROAD
ANTIGO, WI 54409
(715)623-5044
PROJECT #12-5098

BEARINGS REFERENCED TO THE LANGLADE
COUNTY COORDINATE SYSTEM GRID.