

PLAT OF SURVEY

THE NW1/4 NE1/4, AND NE1/4 NE1/4,
SECTION 10, T33N-R13E, TOWN OF LANGLADE,
LANGLADE COUNTY, WISCONSIN

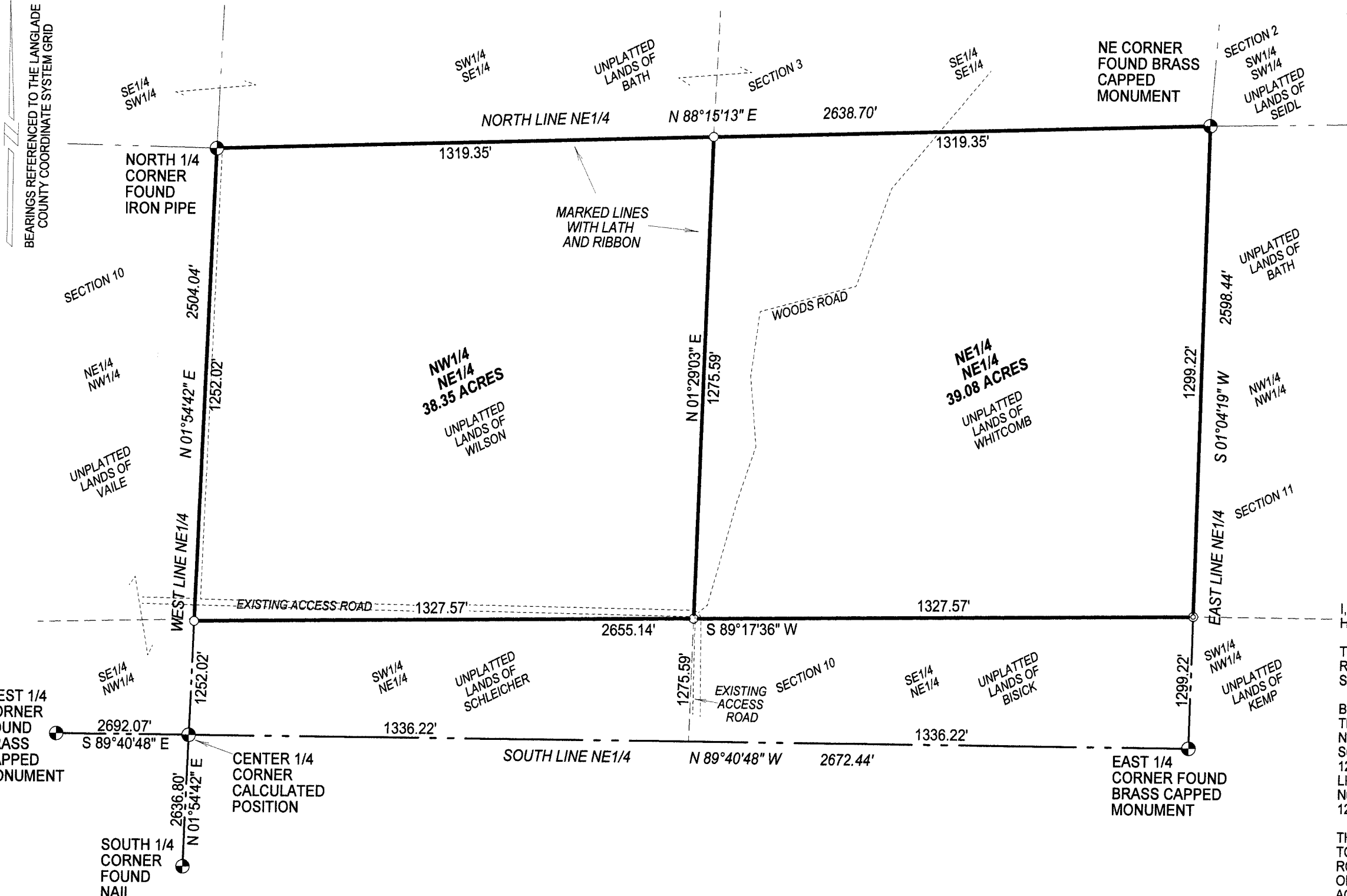

SURVEYED BY:
RUSCH ENGINEERING & SURVEYING LLC
400 RUSCH ROAD
ANTIGO, WI 54409
(715)623-5044
PROJECT # 12-5104

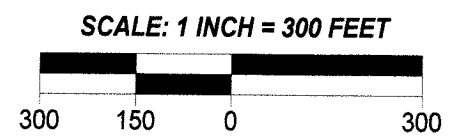

- LEGEND**
- SET 1.05" X 24" LONG IRON PIPE WEIGHING 1.13 LBS/LF
 - ⊙ SET 1.05" X 48" LONG IRON PIPE WEIGHING 1.13 LBS/LF



RECORD # 20445
LANGLADE COUNTY SURVEYORS OFFICE
DATE FILED: 09/13 BY: P. TUSTY
05/04/2012

I, TIMOTHY J. RUSCH, REGISTERED LAND SURVEYOR, DO HEREBY CERTIFY:

THAT I HAVE SURVEYED AND MAPPED BY THE ORDER OF RICK WILSON, THE NW1/4 NE1/4, AND NE1/4 NE1/4, SECTION 10, T33N-R13E. DESCRIBED AS FOLLOWS:

BEGINNING AT THE NORTH 1/4 CORNER OF SECTION 10; THENCE N88°15'13"E, ALONG THE NORTH LINE OF THE NE1/4 OF SAID SECTION, 2638.70 FEET; THENCE S01°04'19"W, ALONG THE EAST LINE OF THE NE1/4 NE1/4, 1299.22 FEET; THENCE S89°17'36"W, ALONG THE SOUTH LINE OF THE N1/2 OF THE NE1/4, 2655.14 FEET; THENCE N01°54'42"E, ALONG THE WEST LINE OF THE NW1/4 NE1/4, 1252.02 FEET TO THE POINT OF BEGINNING.

THAT AN EXISTING ROAD EXISTS FROM COUNTY ROAD A TO THE SOUTHEAST CORNER OF THE NW1/4 NE1/4. THIS ROAD CONTINUES ALONG THE SOUTH AND WEST SIDES OF THE NW1/4 NE1/4. THIS ROAD APPEARS TO PROVIDE ACCESS TO NUMEROUS PROPERTIES INCLUDING THE SUBJECTS OF THIS SURVEY.

THAT THIS SURVEY WAS FOR THE PURPOSE OF LOCATING CERTAIN PROPERTY BOUNDARIES ONLY. OTHER GEOGRAPHICAL FEATURES WERE NOT MAPPED.

THAT THIS IS A TRUE AND CORRECT REPRESENTATION OF THE BOUNDARIES SURVEYED TO THE BEST OF MY KNOWLEDGE AND BELIEF.