

BEARINGS REFERENCED TO THE LANGLADE COUNTY COORDINATE SYSTEM GRID.

PLAT OF SURVEY

PART OF LOT 215 OF THE ASSESSOR'S PLAT OF THE CITY OF ANTIGO, LOCATED IN THE SW 1/4 SW 1/4, SECTION 20, T31N-R11E, CITY OF ANTIGO, LANGLADE COUNTY, WISCONSIN

I, TIMOTHY J. RUSCH, REGISTERED LAND SURVEYOR, DO HEREBY CERTIFY:

THAT I HAVE SURVEYED AND MAPPED BY THE ORDER OF BRENDA MAYR, OWNER, A PARCEL BEING PART OF LOT 215 OF THE ASSESSOR'S PLAT OF THE CITY OF ANTIGO, LOCATED IN THE SW1/4 OF THE SW1/4 OF SECTION 20, T31N-R11E.

SAID PARCEL IS DESCRIBED AS FOLLOWS:
 COMMENCING AT THE SOUTHWEST CORNER OF SECTION 20; THENCE N00°15'31"E, ALONG THE WEST LINE OF THE SW1/4 OF SAID SECTION, 696.61 FEET; THENCE S88°50'13"E, 1285.45 FEET TO THE POINT OF BEGINNING; THENCE CONTINUING S88°50'13"E, ALONG THE SOUTH RIGHT-OF-WAY OF WILLARD AVENUE, 65.91 FEET; THENCE S25°51'49"W, ALONG THE WEST LINE OF LOT 213 ASSESSOR'S PLAT, 87.96 FEET; THENCE N88°50'13"W, ALONG THE NORTH LINE OF LOT 214 ASSESSOR'S PLAT, 33.07 FEET; THENCE N71°20'43"W, ALONG THE NORTH LINE OF THE PARCEL DESCRIBED IN DEED #305462, 30.20 FEET; THENCE N25°57'36"E, ALONG THE EAST LINE OF LOT 216 ASSESSOR'S PLAT, 78.03 FEET TO THE POINT OF BEGINNING.

THAT THIS SURVEY WAS FOR THE PURPOSE OF LOCATING PROPERTY BOUNDARIES ONLY. OTHER GEOGRAPHICAL FEATURES WERE NOT MAPPED.

THAT THIS IS A TRUE AND CORRECT REPRESENTATION OF THE BOUNDARIES SURVEYED TO THE BEST OF MY KNOWLEDGE AND BELIEF.

SURVEYED BY:
 RUSCH ENGINEERING & SURVEYING LLC
 400 RUSCH ROAD
 ANTIGO, WI 54409
 (715)623-5044
 PROJECT #12-5160

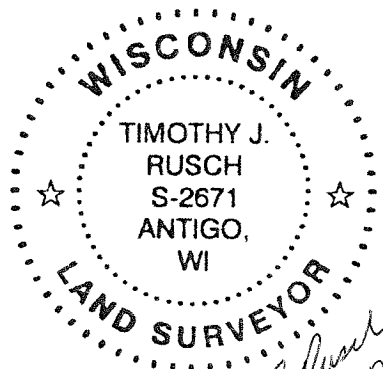

T. Rusch
 09-04-2012

WEST 1/4 CORNER SECTION 20 FOUND BRASS CAPPED MONUMENT

WEST LINE SW1/4 SECTION 20
 2778.97'
 2082.36'
 N 00°15'31" E
 696.61'

SW CORNER SECTION 20 FOUND BRASS CAPPED MONUMENT

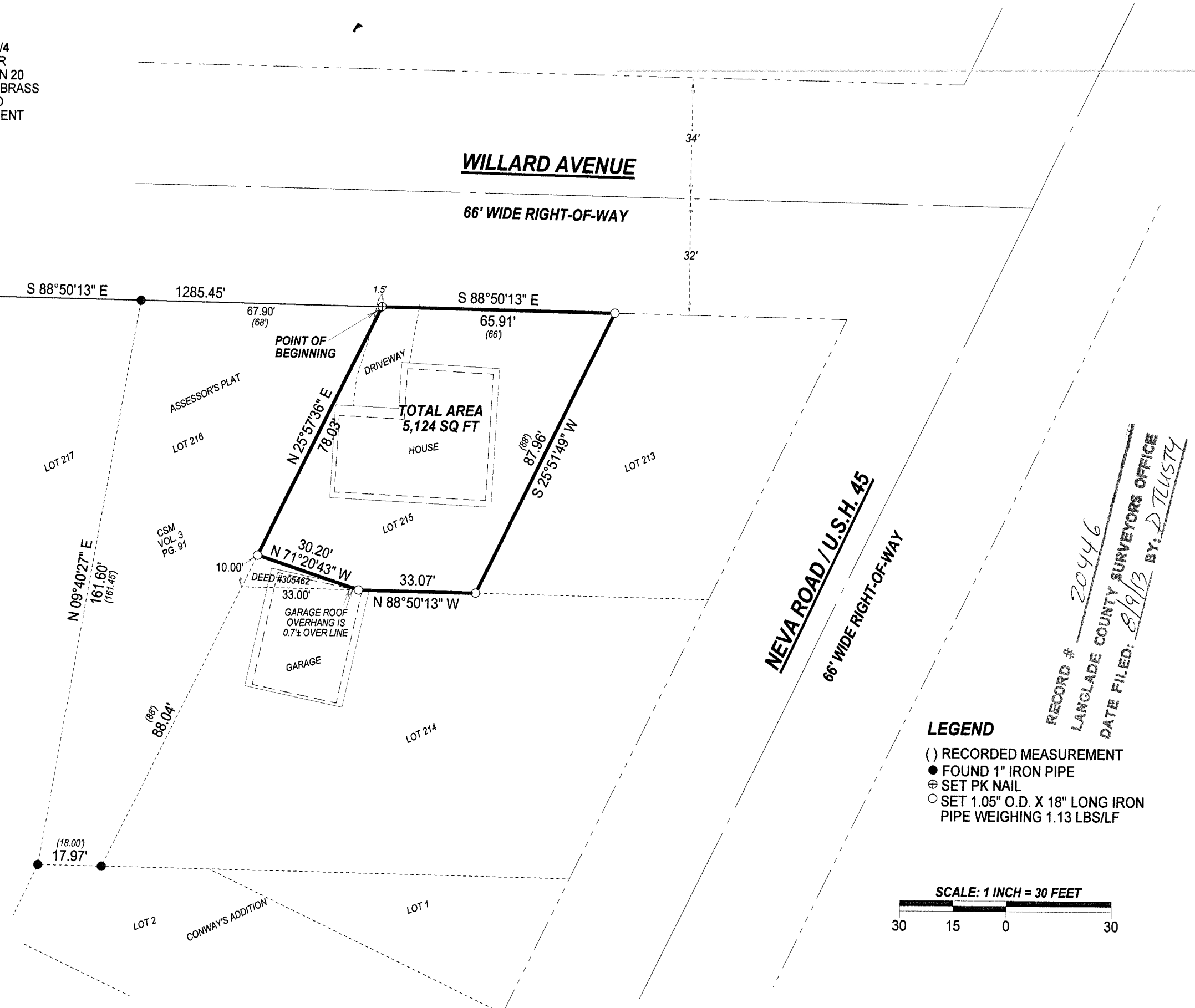

LEGEND

- () RECORDED MEASUREMENT
- FOUND 1" IRON PIPE
- ⊕ SET PK NAIL
- SET 1.05" O.D. X 18" LONG IRON PIPE WEIGHING 1.13 LBS/LF

SCALE: 1 INCH = 30 FEET

30 15 0 30

RECORD # 20446
 LANGLADE COUNTY SURVEYORS OFFICE
 DATE FILED: 8/9/13 BY: D. TRUSTY