

PLAT OF SURVEY

PART OF THE NE 1/4 SW 1/4, SECTION 34,
T34N-R10E, TOWN OF ELCHO,
LANGLADE COUNTY, WISCONSIN

BEARINGS REFERENCED TO THE LANGLADE
COUNTY COORDINATE SYSTEM GRID.

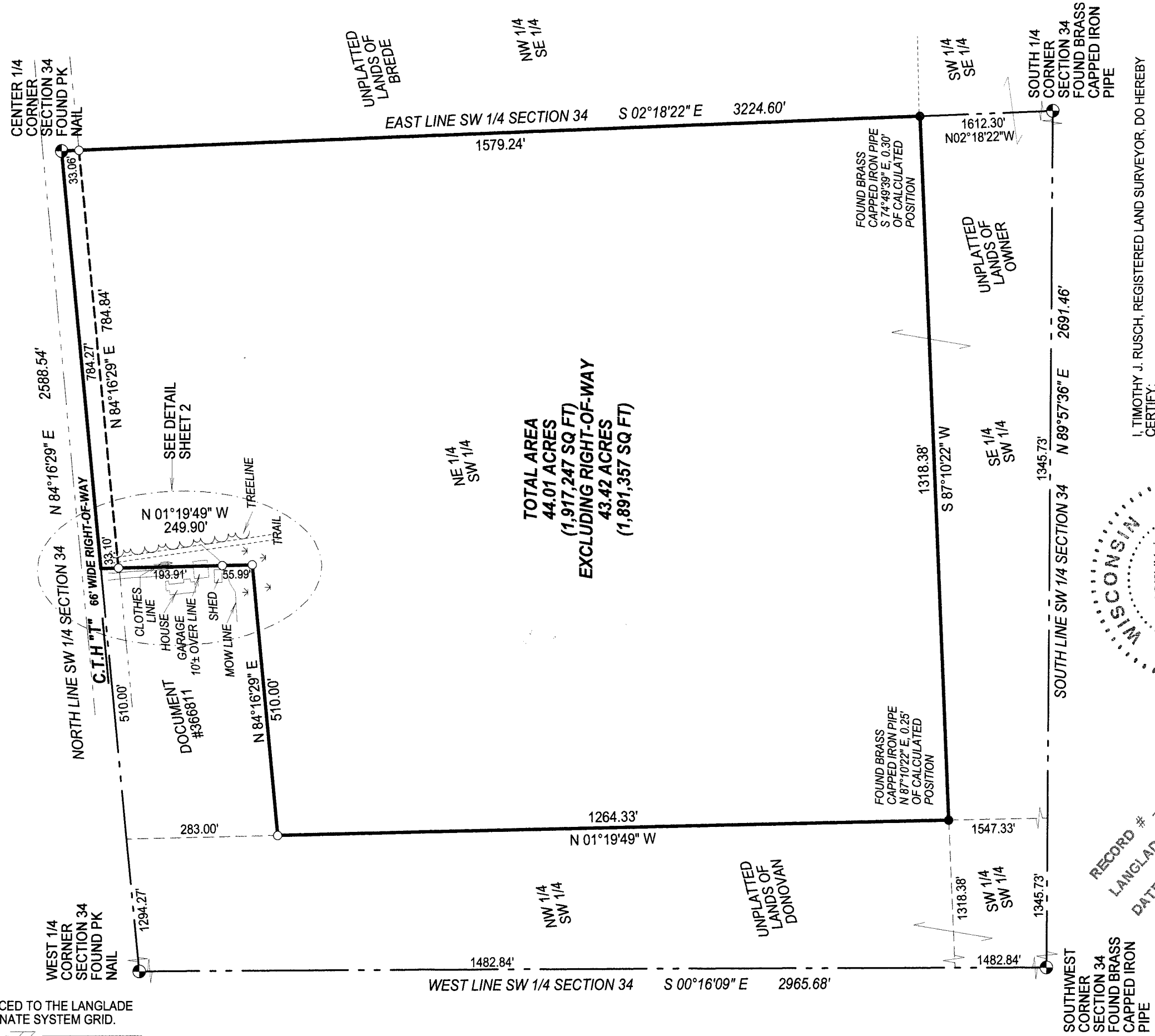

TOTAL AREA
44.01 ACRES
(1,917,247 SQ FT)
EXCLUDING RIGHT-OF-WAY
43.42 ACRES
(1,891,357 SQ FT)

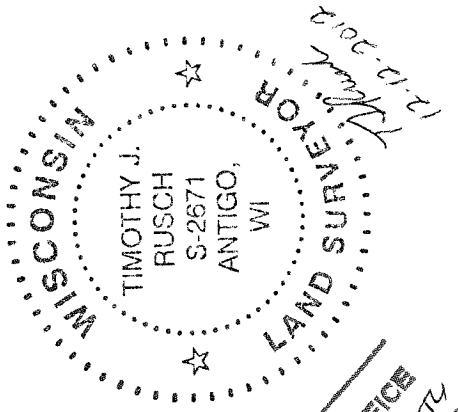

RECORD # 20447
LANGLADE COUNTY SURVEYORS OFFICE
DATE FILED: 8/9/13 BY: D. Tluste

LEGEND

- FOUND BRASS CAPPED IRON PIPE
- SET 1.315" X 24" LONG IRON PIPE WEIGHING 1.68 LBS/LF

SURVEYED BY:
RUSCH ENGINEERING & SURVEYING LLC
400 RUSCH ROAD
ANTIGO, WI 54409
(715)623-5044
PROJECT #11-5033

REVISED 12-12-12
ADDED DETAIL SHEET 2 OF 2



I, TIMOTHY J. RUSCH, REGISTERED LAND SURVEYOR, DO HEREBY CERTIFY:
THAT I HAVE SURVEYED AND MAPPED BY THE ORDER OF JIM STOLTZ, OWNER, A PART OF THE NE 1/4 OF THE SW 1/4 OF SECTION 34, T34N-R10E, BEING MORE PARTICULARLY DESCRIBED AS FOLLOWS:
COMMENCING AT THE SOUTH 1/4 CORNER OF SECTION 34; THENCE N02°18'22"W, 1612.30 FEET TO THE POINT OF BEGINNING; THENCE S87°10'22"W, ALONG THE SOUTH LINE OF THE NE 1/4 SW 1/4, 1318.38 FEET; THENCE N01°19'49"W, ALONG THE WEST LINE OF THE NE 1/4 SW 1/4, 1264.33 FEET; THENCE N84°16'29"E, 510.00 FEET; THENCE N01°19'49"W, 249.90 FEET; THENCE N84°16'29"E, ALONG THE SOUTH RIGHT-OF-WAY OF COUNTY TRUNK HIGHWAY "T", 784.84 FEET; THENCE S02°18'22"E, ALONG THE EAST LINE OF THE SW 1/4, 1579.24 FEET TO THE POINT OF BEGINNING.
THAT THIS SURVEY WAS FOR THE PURPOSE OF LOCATING PROPERTY BOUNDARIES ONLY. OTHER GEOGRAPHICAL FEATURES WERE NOT MAPPED.
THAT THIS IS A TRUE AND CORRECT REPRESENTATION OF THE BOUNDARIES SURVEYED TO THE BEST OF MY KNOWLEDGE AND BELIEF.

DETAIL

BEARINGS REFERENCED TO THE LANGLADE COUNTY COORDINATE SYSTEM GRID.

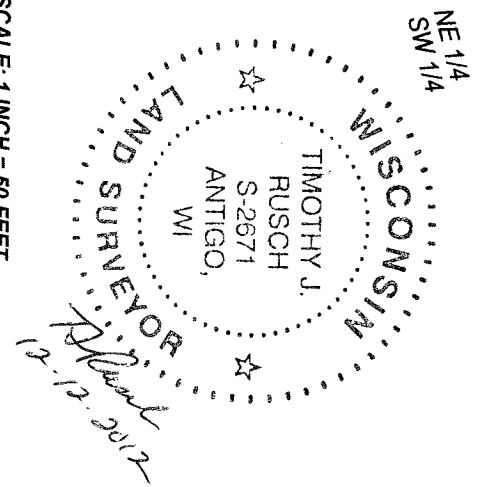
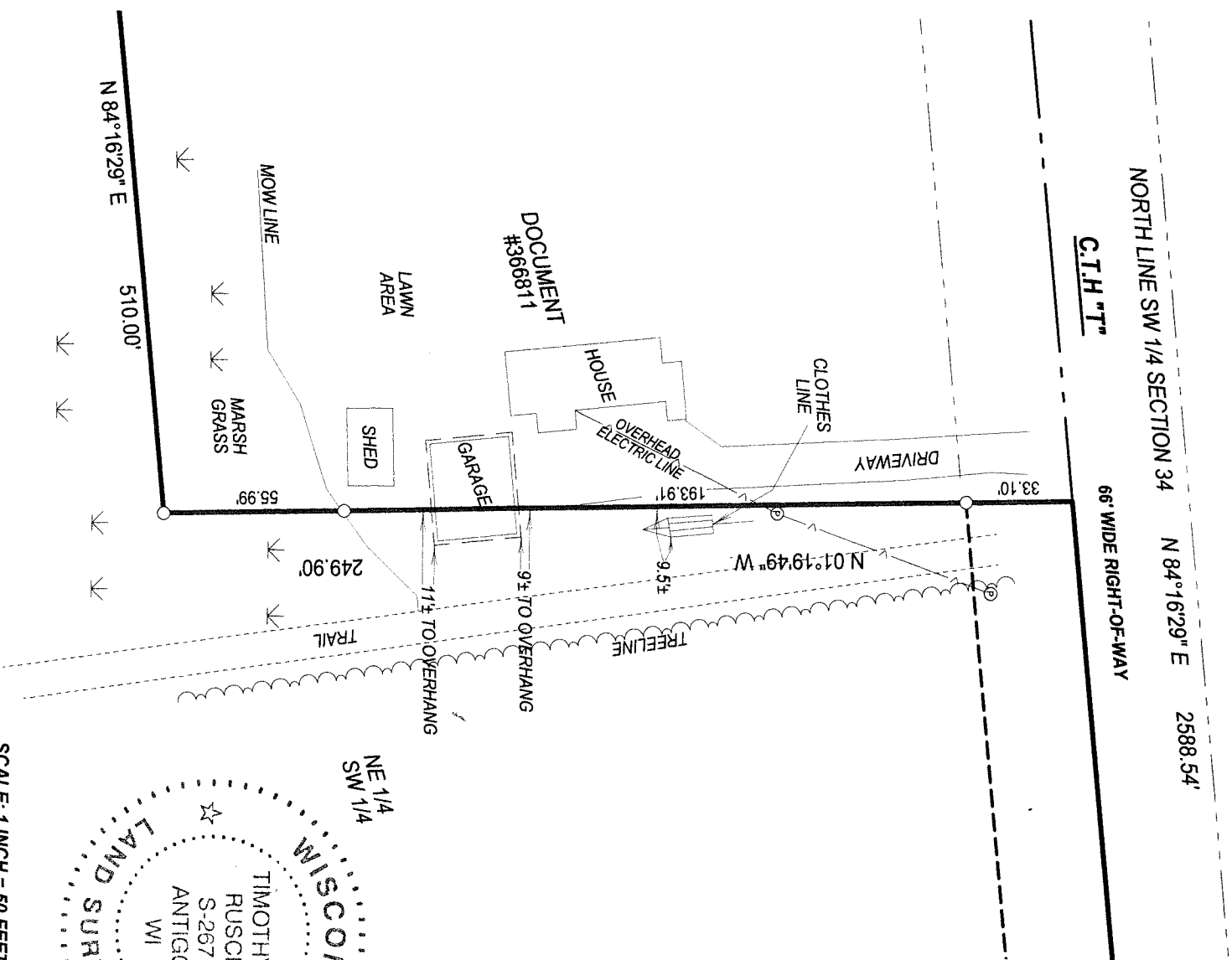

SURVEYED BY:
 RUSCH ENGINEERING & SURVEYING LLC
 400 RUSCH ROAD
 ANTIGO, WI 54409
 (715)623-5044
 PROJECT #11-5033

SHEET 2 OF 2

LEGEND
 ◎ POWER POLE
 ○ SET 1.315" X 24" LONG IRON PIPE WEIGHING 1.68 LBS/LF