

Plat of Survey

OF ALL OF THE NORTHWEST 1/4 OF THE SOUTHEAST 1/4 AND PART OF THE SOUTHWEST 1/4 OF THE SOUTHEAST 1/4 OF SECTION 17,
TOWNSHIP 31 NORTH, RANGE 10 EAST, TOWN OF ACKLEY, LANGLADE COUNTY, WISCONSIN

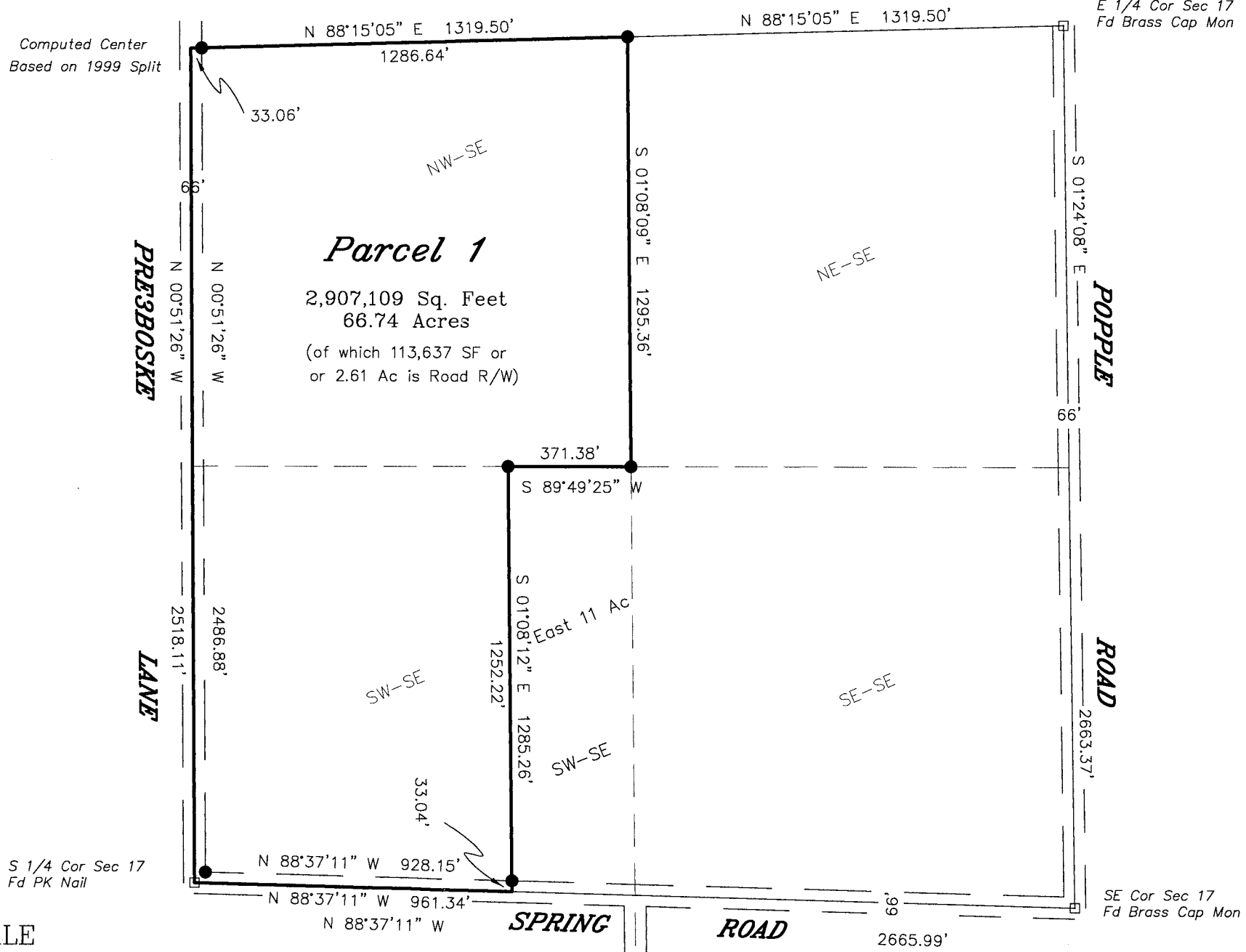

- 3/4" X 24" IRON ROD WEIGHING 1.4 LBS/LINEAL FOOT SET
- FOUND GOV'T CORNER
- () RECORD DATA



GRAPHIC SCALE

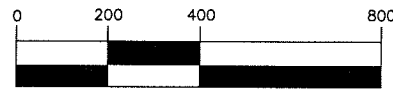

1 inch = 400ft.

BEARINGS ARE REFERENCED TO THE SOUTH LINE OF THE SE 1/4 OF SEC 17 ASSUMED TO BEAR N 88° 37' 11" W

SHEET 1 OF 1

SURVEY PROVIDED BY:
PLOVER RIVER LAND CO., INC. 156 KENT ST. WAUSAU, WI 54403 (715)449-2229

RECORD # 20452
LANGLADE COUNTY SURVEYORS OFFICE
DATE FILED: 11/01/14 BY: P. TUSTY