

MAP OF SURVEY

THE SW 1/4-SW 1/4, SECTION 23, T33N-R09E, TOWN OF SUMMIT,
LANGLADE COUNTY, WISCONSIN

BEARINGS REFERENCED TO THE LANGLADE
COUNTY COORDINATE SYSTEM GRID.

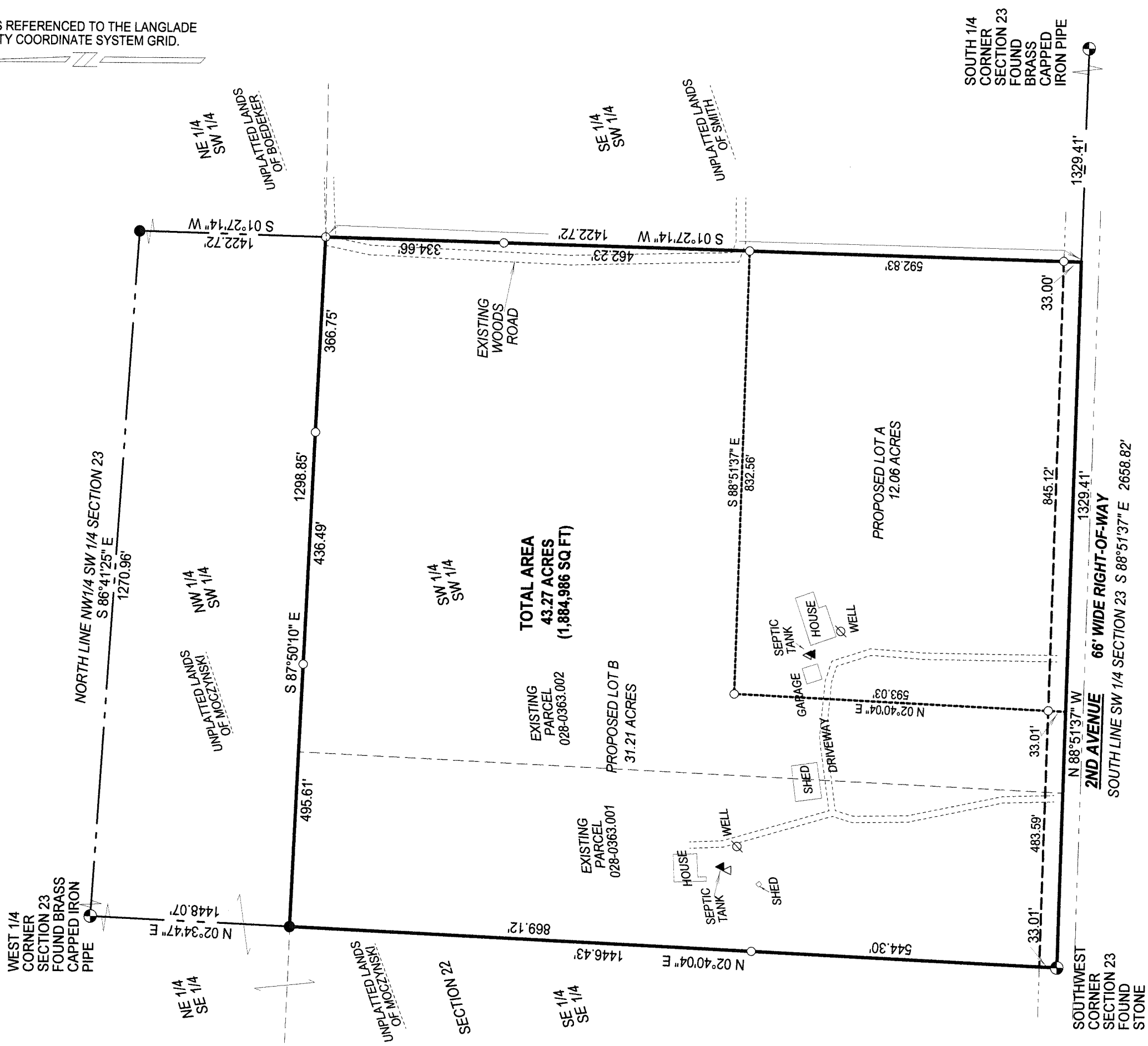

LEGEND

- FOUND CAPPED IRON PIPE
- SET 1.05" O.D. X 24" LONG IRON PIPE WEIGHING 1.13 LBS/LF

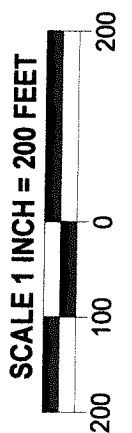

SURVEYED BY:
RUSCH ENGINEERING & SURVEYING LLC
400 RUSCH ROAD
ANTIGO, WI 54409
(715)623-5044
PROJECT #09-4826

RECORD # 20453
LANGLADE COUNTY SURVEYORS OFFICE
DATE FILED: 1/10/14 BY: D. TRUSTY



I, TIMOTHY J. RUSCH, REGISTERED LAND SURVEYOR, DO
HEREBY CERTIFY:

THAT I HAVE SURVEYED AND MAPPED BY THE ORDER OF
JOHN URBAN, OWNER, THE SW 1/4 SW 1/4 OF SECTION 23,
T33N-R9E, DESCRIBED AS FOLLOWS:

BEGINNING AT THE SOUTHWEST CORNER OF SECTION 23,
THENCE N02°40'04"E, ALONG THE WEST LINE OF THE SW 1/4
SW 1/4 OF SAID SECTION, 1446.43 FEET; THENCE
S87°50'10"E, ALONG THE NORTH LINE OF THE SW 1/4 SW 1/4,
1298.85 FEET; THENCE S01°27'14"W, ALONG THE EAST LINE
OF THE SW 1/4 SW 1/4, 1422.72 FEET; THENCE N88°51'37"W,
ALONG THE SOUTH LINE OF THE SW 1/4, 1329.41 FEET, TO
THE POINT OF BEGINNING.

THAT THIS SURVEY WAS FOR THE PURPOSE OF LOCATING
PROPERTY BOUNDARIES AND CERTAIN PHYSICAL
IMPROVEMENTS ONLY. OTHER GEOGRAPHICAL FEATURES
WERE NOT MAPPED.

THAT THIS IS A TRUE AND CORRECT REPRESENTATION OF
THE BOUNDARIES SURVEYED TO THE BEST OF MY
KNOWLEDGE AND BELIEF.

SOUTH 1/4
CORNER
SECTION 23
FOUND
BRASS
CAPPED
IRON PIPE

SOUTHWEST
CORNER
SECTION 23
FOUND
STONE