

MAP OF SURVEY

PART OF THE SW1/4 OF SECTION 3,
T31N-R12E, TOWN OF POLAR
LANGLADE COUNTY, WISCONSIN

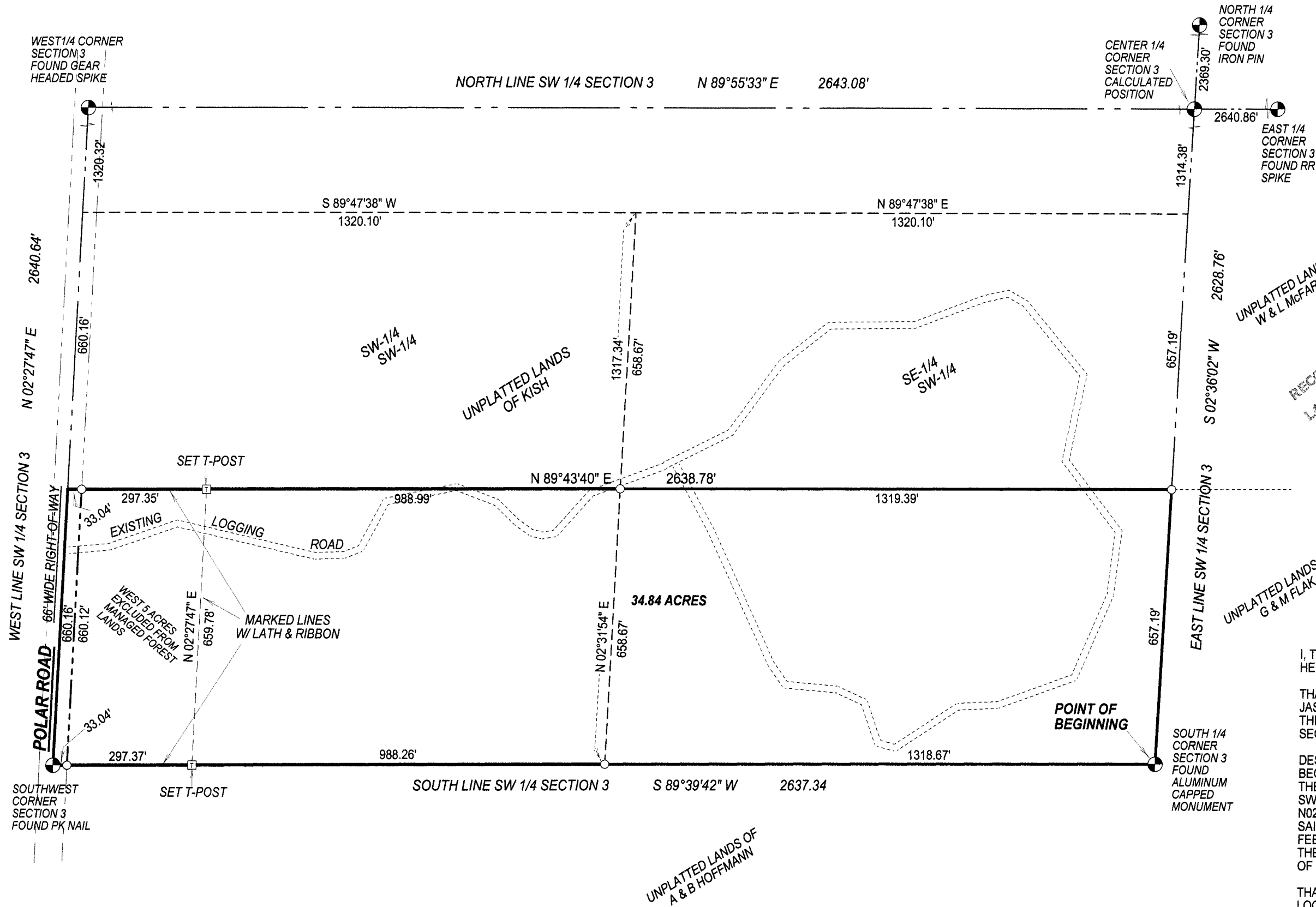

UNPLATTED LANDS OF
W & L McFARLANE

UNPLATTED LANDS OF
G & M FLAK

UNPLATTED LANDS OF
A & B HOFFMANN

RECORD # 20454
LANGLADE COUNTY SURVEYORS OFFICE
DATE FILED: 1/10/14 BY: D. TRUSTY

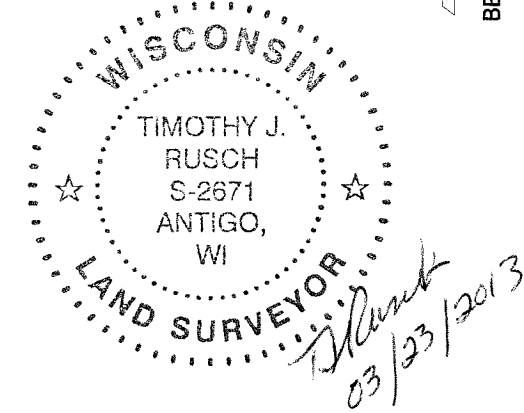

I, TIMOTHY J. RUSCH, REGISTERED LAND SURVEYOR, DO
HEREBY CERTIFY:

THAT I HAVE SURVEYED AND MAPPED BY THE ORDER OF
JASON MURASKI, OWNER, A PARCEL BEING THE S 1/2 OF
THE SW1/4-SW1/4 AND THE S1/2 OF THE SE1/4-SW1/4 OF
SECTION 3, T31N-R12E.

DESCRIBED AS FOLLOWS:
BEGINNING AT THE SOUTH 1/4 CORNER OF SECTION 3;
THENCE S89°39'42\"W, ALONG THE SOUTH LINE OF THE
SW1/4 OF SAID SECTION, 2637.34 FEET; THENCE
N02°27'47\"E, ALONG THE WEST LINE OF THE SW1/4 OF
SAID SECTION, 660.16 FEET; THENCE N89°43'40\"E, 2638.78
FEET; THENCE S02°36'02\"W, ALONG THE EAST LINE OF
THE SW1/4 OF SAID SECTION, 657.19 FEET TO THE POINT
OF BEGINNING.

THAT THIS SURVEY WAS FOR THE PURPOSE OF
LOCATING PROPERTY BOUNDARIES ONLY. OTHER
GEOGRAPHICAL FEATURES WERE NOT MAPPED.

THAT THIS IS A TRUE AND CORRECT REPRESENTATION
OF THE BOUNDARIES SURVEYED TO THE BEST OF MY
KNOWLEDGE AND BELIEF.

LEGEND

○ FOUND 1" IRON PIPE

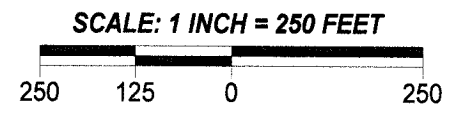

SURVEYED BY:
RUSCH ENGINEERING & SURVEYING LLC
400 RUSCH ROAD
ANTIGO, WI 54409
(715)623-5044
PROJECT # 13-5206

BEARINGS REFERENCED TO THE LANGLADE
COUNTY COORDINATE SYSTEM GRID