

BEARINGS REFERENCED TO THE LANGLADE COUNTY COORDINATE SYSTEM GRID

PLAT OF SURVEY

THE NW1/4 NW1/4, AND SW1/4 NW1/4 OF SECTION 30, T34N-R9E, TOWN OF PARRISH, LANGLADE COUNTY, WISCONSIN, AND THE SW1/4 NE1/4 OF SECTION 25, T34N-R8E, TOWN OF HARRISON, LINCOLN COUNTY, WISCONSIN

I, TIMOTHY J. RUSCH, REGISTERED LAND SURVEYOR, DO HEREBY CERTIFY:

THAT I HAVE SURVEYED AND MAPPED BY THE ORDER OF SHAUN KIMMONS, OWNER, A THE NW1/4 NW1/4, AND SW1/4 NW1/4 OF SECTION 30, T34N-R9E, AND THE SW1/4 NE1/4 OF SECTION 25, T34N-R8E. DESCRIBED AS FOLLOWS:

BEGINNING AT THE NORTHWEST CORNER OF SECTION 30, T34N-R9E; THENCE S87°15'16"E, ALONG THE NORTH LINE OF THE NW1/4 NW1/4 OF SECTION 30, 1737.70 FEET; THENCE S01°43'20"W, ALONG THE EAST LINE OF THE W1/2 NW1/4 OF SECTION 30, 2540.16 FEET; THENCE S89°17'46"W, ALONG THE SOUTH LINE OF THE SW1/4 NW1/4 OF SECTION 30, 1674.08 FEET; THENCE N88°54'05"W, ALONG THE SOUTH LINE OF THE SW1/4 NE1/4 OF SECTION 25, T34N-R8E, 1305.77 FEET; THENCE N00°09'21"E, ALONG THE WEST LINE OF THE SW1/4 NE1/4 OF SECTION 25, 1340.37 FEET; THENCE S88°04'30"E, ALONG THE NORTH LINE OF THE SW1/4 NE1/4 OF SECTION 25, 1309.92 FEET; THENCE N00°18'59"E, ALONG THE WEST LINE OF THE NW1/4 NW1/4 OF SECTION 30, 1321.42 FEET TO THE POINT OF BEGINNING.

THAT THIS SURVEY WAS FOR THE PURPOSE OF LOCATING PROPERTY BOUNDARIES ONLY. OTHER GEOGRAPHICAL FEATURES WERE NOT MAPPED.

THAT THIS IS A TRUE AND CORRECT REPRESENTATION OF THE BOUNDARIES SURVEYED TO THE BEST OF MY KNOWLEDGE AND BELIEF.

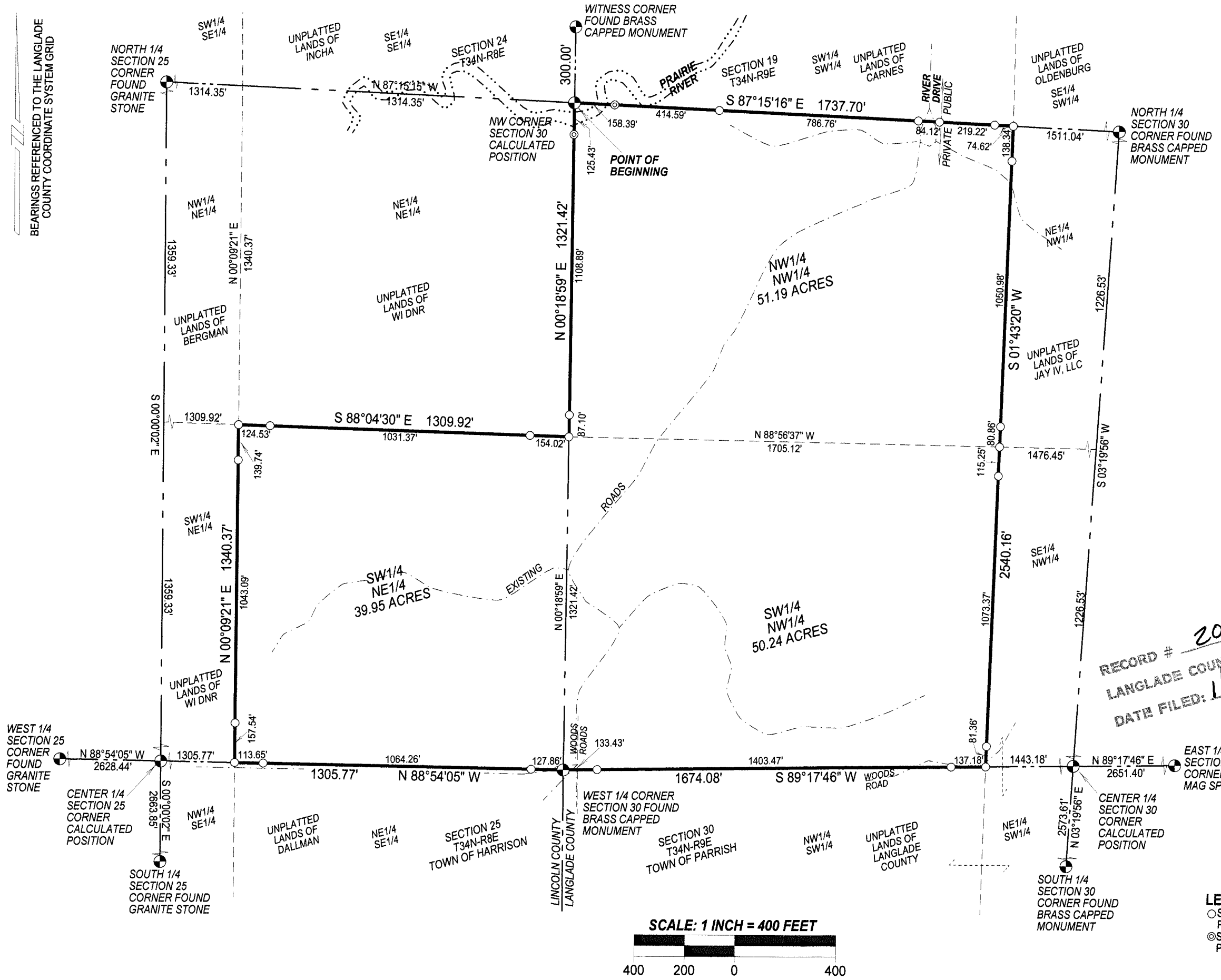

RECORD # 20455
 LANGLADE COUNTY SURVEYORS OFFICE
 DATE FILED: 1/10/14 BY: D. TUSTY

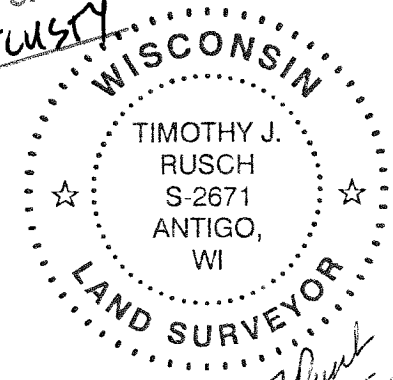

T. Rusch
 10-15-2013

LEGEND
 ○ SET 1.05" O.D. X 24" LONG IRON PIPE WEIGHING 1.13 LBS/LF
 ◎ SET 1.05" O.D. X 48" LONG IRON PIPE WEIGHING 1.13 LBS/LF

SURVEYED BY:
 RUSCH ENGINEERING & SURVEYING LLC
 400 RUSCH ROAD
 ANTIGO, WI 54409
 (715)623-5044
 PROJECT # 13-5267

