

BEARINGS REFERENCED TO THE LANGLADE COUNTY COORDINATE SYSTEM GRID

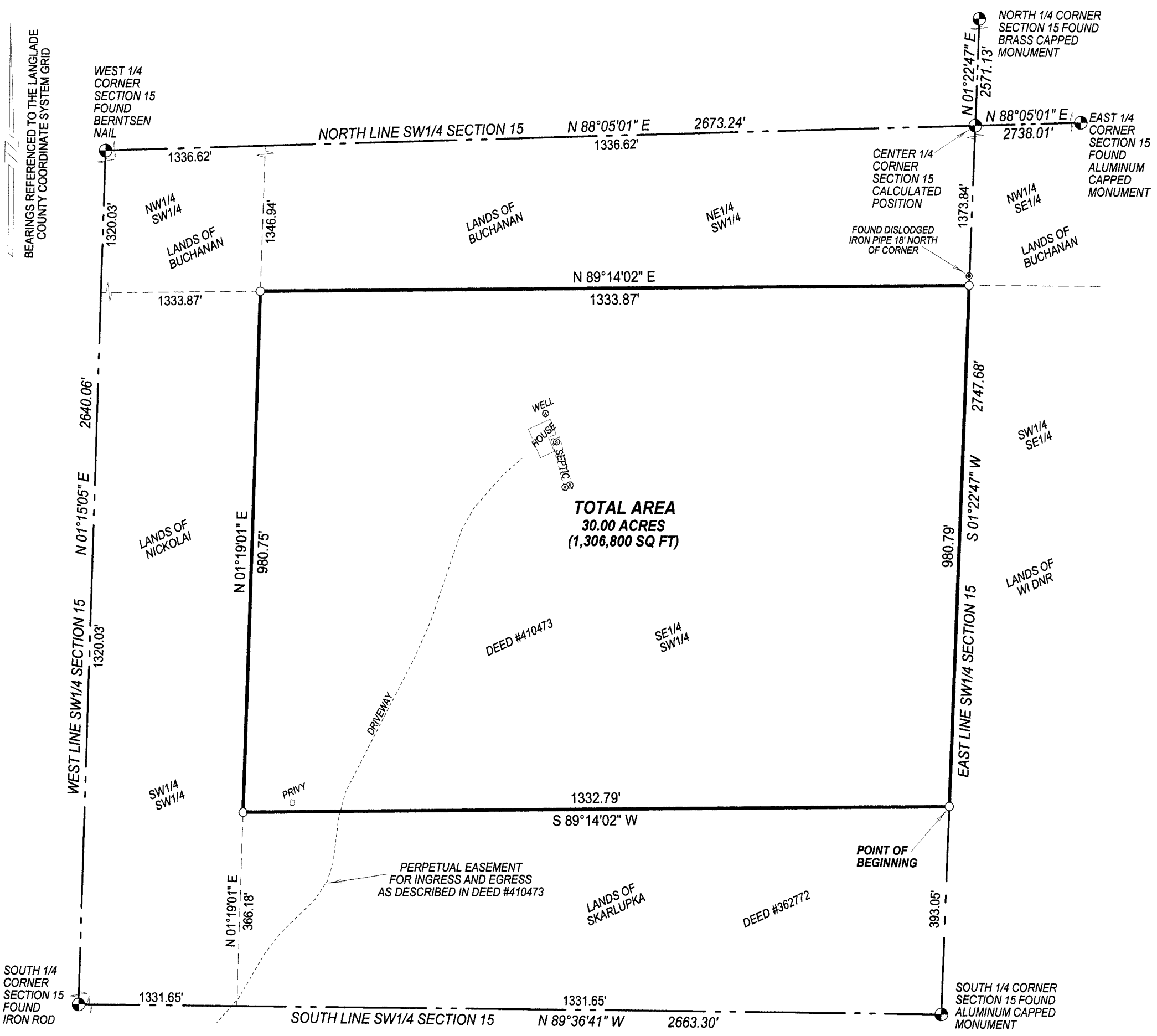

PLAT OF SURVEY

PART OF THE SE1/4 OF THE SW1/4 OF SECTION 15, T31N-R14E, TOWN OF WOLF RIVER, LANGLADE COUNTY, WISCONSIN

I, TIMOTHY J. RUSCH, REGISTERED LAND SURVEYOR, DO HEREBY CERTIFY:

THAT I HAVE SURVEYED AND MAPPED BY THE ORDER OF BRIAN ZDROIK, OWNER, A PARCEL DESCRIBED IN DEED #410473, BEING THE NORTH 30 ACRES OF THE SE1/4 OF THE SW1/4 OF SECTION 15, T31N-R14E. BEING DESCRIBED AS FOLLOWS:

COMMENCING AT THE SOUTH 1/4 CORNER OF SECTION 15; THENCE N01°22'47"E, ALONG THE EAST LINE OF THE SW1/4 OF SAID SECTION, 393.05 FEET TO THE POINT OF BEGINNING; THENCE S89°14'02"W, 1332.79 FEET; THENCE N01°19'01"E, ALONG THE WEST LINE OF THE SE1/4 SW1/4 OF SAID SECTION, 980.75 FEET; THENCE N89°14'02"E, ALONG THE NORTH LINE OF THE SE1/4 SW1/4 OF SAID SECTION, 1333.87 FEET; THENCE S01°22'47"W, ALONG THE EAST LINE OF THE SW1/4 OF SAID SECTION, 980.79 FEET TO THE POINT OF BEGINNING.

THAT THIS SURVEY WAS FOR THE PURPOSE OF LOCATING PROPERTY BOUNDARIES ONLY. OTHER GEOGRAPHICAL FEATURES WERE NOT MAPPED.

THAT THIS IS A TRUE AND CORRECT REPRESENTATION OF THE BOUNDARIES SURVEYED TO THE BEST OF MY KNOWLEDGE AND BELIEF.



Timothy J. Rusch
08-10-2013
RECORD # 20456
LANGLADE COUNTY SURVEYORS OFFICE
DATE FILED: 11/10/14 BY: D TLUSTZ

LEGEND

○ SET 1.05" O.D. X 24" LONG IRON PIPE WEIGHING 1.13 LBS/LF

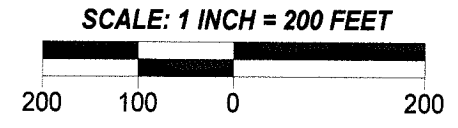

SURVEYED BY:
RUSCH ENGINEERING & SURVEYING LLC
400 RUSCH ROAD
ANTIGO, WI 54409
(715)623-5044
PROJECT # 13-5199