

TIMBER WOLF LAND SURVEYING - DEAN A. WILLIAMS RLS - 2468 715-627-2500

# MAP OF SURVEY

**SURVEYORS STATEMENT**  
 I, DEAN A. WILLIAMS RLS-2468 CERTIFY THAT I HAVE SURVEYED AND PLATTED THE SAME, PARTS OF LOTS 5,6 AND 7 OF WEIX 2ND ADDITION LOCATED IN PART OF THE SW1/4 OF THE SE1/4, SECTION 30, TOWNSHIP 31 NORTH, RANGE 11 EAST, CITY OF ANTIGO, WISCONSIN.

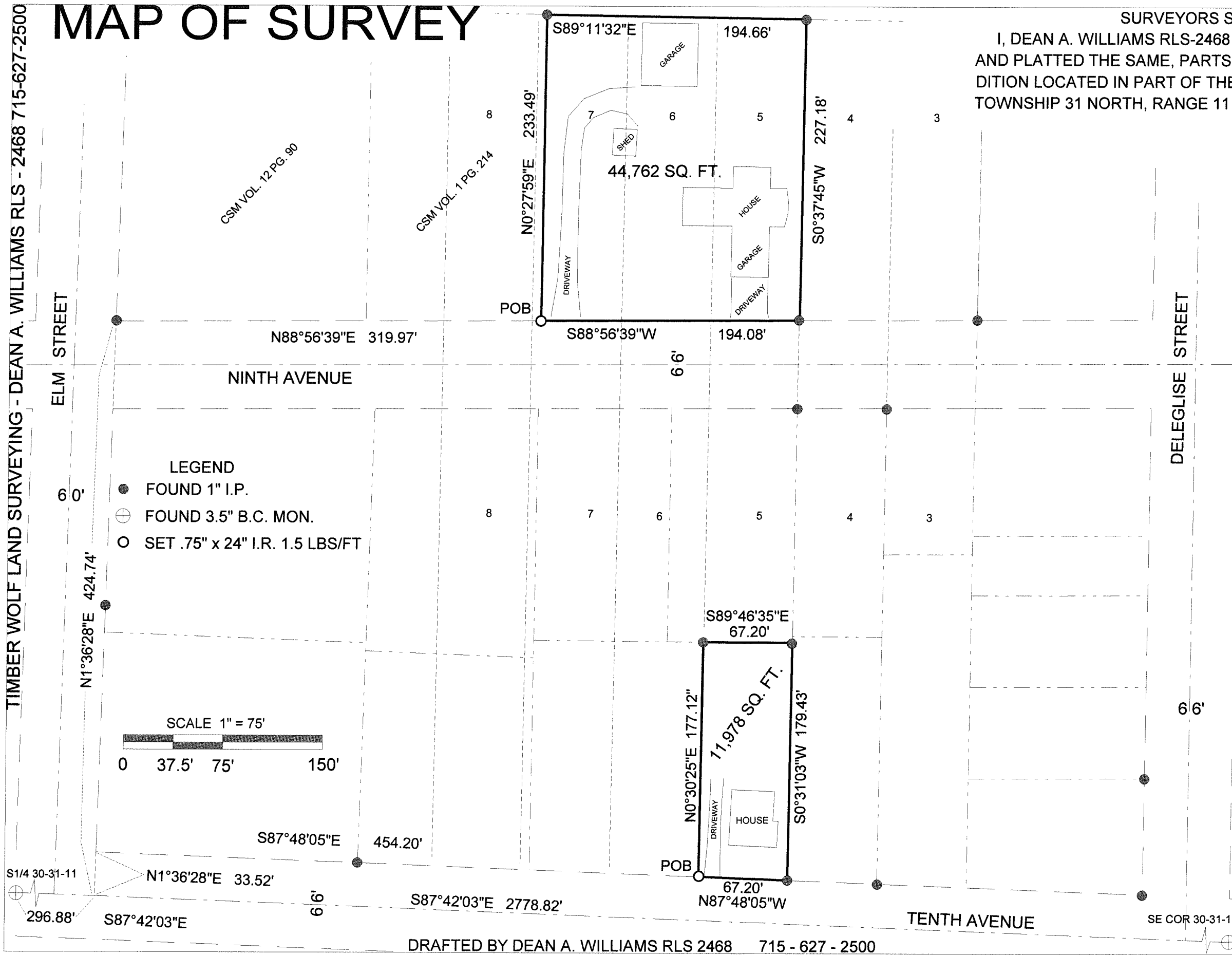

- LEGEND**
- FOUND 1" I.P.
  - ⊕ FOUND 3.5" B.C. MON.
  - SET .75" x 24" I.R. 1.5 LBS/FT

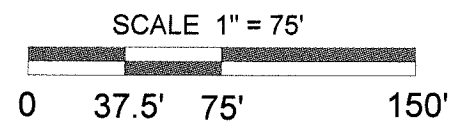

BEARINGS REFERENCED TO THE SOUTH SECTION LINE OF SECTION 30, T31N, R11E, ASSUMED TO BEAR: S87°42'03"E

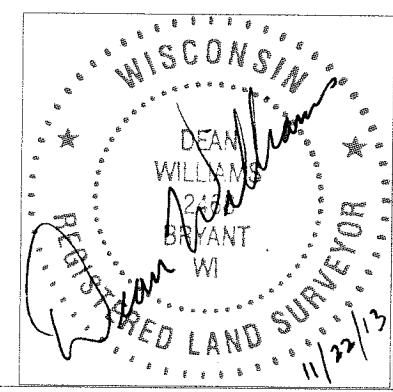

RECORD # 20457  
 LANGLADE COUNTY SURVEYORS OFFICE  
 DATE FILED: 11/01/14 BY: D. TUSTY

TIMBER WOLF LAND SURVEYING	
DEAN A. WILLIAMS RLS-2468	
DAVE KAUTZA	
11/22/2013	MAP# 2013 - 8