

415814

Plot File 1-188A

SCHEDULE OF LANDS & INTERESTS REQUIRED

OWNER'S NAMES ARE SHOWN FOR REFERENCE PURPOSES ONLY AND ARE SUBJECT TO CHANGE PRIOR TO THE TRANSFER OF LAND INTERESTS TO THE DEPARTMENT.

PARCEL NUMBER	OWNERS	INTEREST REQUIRED	R/W ACRES REQUIRED		
			NEW	EXISTING	TOTAL
19	DAN HILGER	FEE	0.110	1.026	1.136
202	FRONTIER COMMUNICATIONS	RELEASE OF RIGHTS	---	---	---

TRANSPORTATION PROJECT PLAT NO: 9650-16-20 - 4.09

THAT PART OF THE SE1/4 OF THE SE1/4 OF SECTION 20, TOWNSHIP 30 NORTH, RANGE 12 EAST, TOWN OF NORWOOD, LANGLADE COUNTY, WISCONSIN

RELOCATION ORDER STH 47, LANGLADE COUNTY

TO PROPERLY ESTABLISH, LAY OUT, WIDEN, ENLARGE, EXTEND, CONSTRUCT, RECONSTRUCT, IMPROVE, OR MAINTAIN A PORTION OF THE HIGHWAY DESIGNATED ABOVE, THE STATE OF WISCONSIN DEPARTMENT OF TRANSPORTATION DEEMS IT NECESSARY TO RELOCATE OR CHANGE SAID HIGHWAY AND ACQUIRE CERTAIN LANDS AND INTERESTS OR RIGHTS IN LANDS FOR THE ABOVE PROJECT.

TO EFFECT THIS CHANGE, PURSUANT TO AUTHORITY GRANTED UNDER SECTION 84.02 (3) AND 84.09, WISCONSIN STATUTES, THE DEPARTMENT OF TRANSPORTATION HEREBY ORDERS THAT:
1. THAT PORTION OF SAID HIGHWAY AS SHOWN ON THIS PLAT IS LAY OUT AND ESTABLISHED TO THE LINES AND WIDTHS AS SO SHOWN FOR THE ABOVE PROJECT.
2. THE LANDS OR INTERESTS OR RIGHTS IN LANDS AS SHOWN ON THIS PLAT ARE REQUIRED BY THE DEPARTMENT FOR THE ABOVE PROJECT AND SHALL BE ACQUIRED IN THE NAME OF THE STATE OF WISCONSIN, PURSUANT TO THE PROVISIONS OF SECTION 84.09 (1) OR (2), WISCONSIN STATUTES.

LOT 3
CSM 410480
VOL.16 PG.37

LOT 2
CSM 252700
VOL.2 PG.66

LOT 1
CSM 252700
VOL.2 PG.66

NE/NE
SECTION 29

TOWN

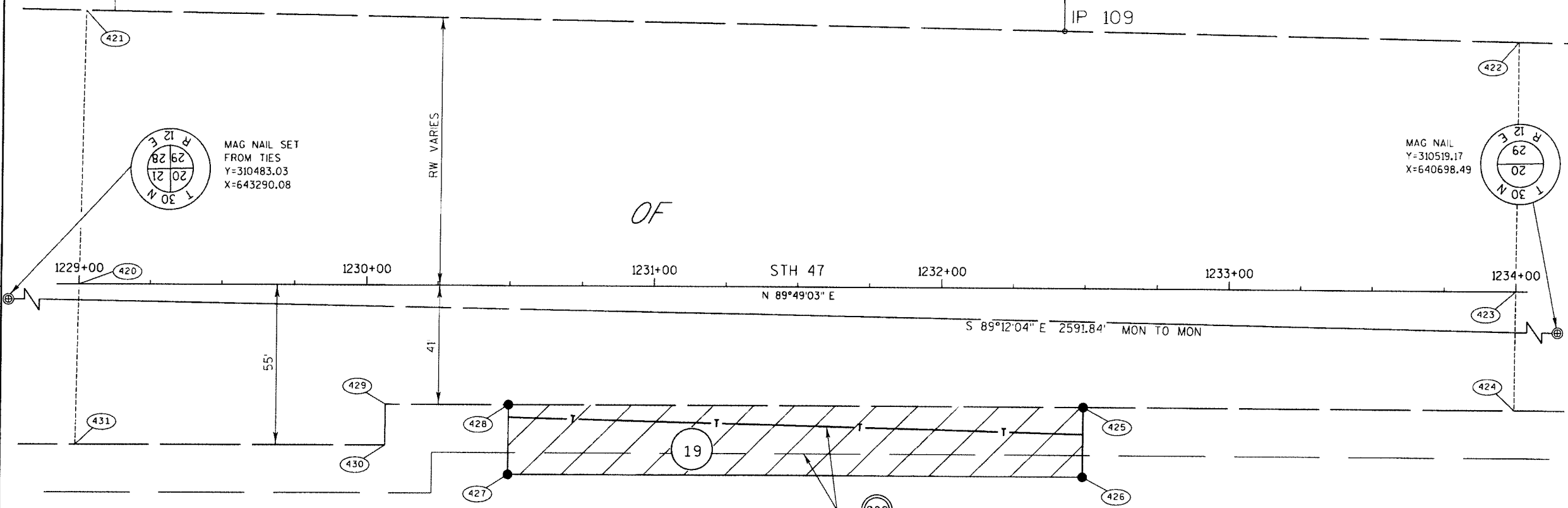

EXISTING MONUMENTS			
POINT	Y (NORTHING)	X (EASTING)	DESCRIPTION
109	310392.19	642630.65	3/4" O.D. IP FOUND

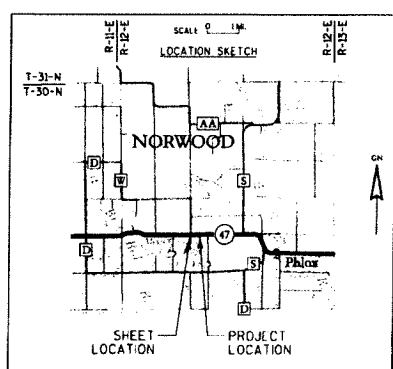

STATION-OFFSET TABLE		
POINT NO.	STATION	OFFSET
420	1229+00.00	0.00
421	1229+01.62	-94.54
422	1234+00.00	-86.00
423	1234+00.00	0.00
424	1234+00.00	41.00
425	1232+50.00	41.00
426	1232+50.00	65.00
427	1230+50.00	65.00
428	1230+50.00	41.00
429	1230+06.97	41.00
430	1230+06.97	55.00
431	1228+99.06	55.00

COURSE TABLE		
COURSE	BEARING	DISTANCE
NE SEC.29-420	S 89°49'03" W	318.03
420-421	S 0°47'56" W	94.55'
421-422	N 89°12'04" W	498.45'
422-423	N 0°10'57" W	86.00'
423-424	N 0°10'57" W	41.00'
424-425	N 89°49'03" E	150.00'
425-426	N 0°10'57" W	24.00'
426-427	N 89°49'03" E	200.00'
427-428	S 0°10'57" E	24.00'
428-429	N 89°49'03" E	43.03'
429-430	N 0°10'57" W	14.00'
430-431	N 89°49'03" E	107.91'
431-420	S 0°47'56" W	55.01'

16.5' UTILITY EASEMENT
FRONTIER COMMUNICATIONS
(FORMERLY GENERAL
TELEPHONE COMPANY)
DOC. 270108

NORWOOD

Refer to the Title Sheet, recorded
as Sheet 2 of 2, in Plot File 1-184A
as Document No. 415085 for additional
information

NOTE: THE ALIGNMENT USED FOR THIS TRANSPORTATION PROJECT
PLAT DIFFERS FROM THE CONSTRUCTION ALIGNMENT.

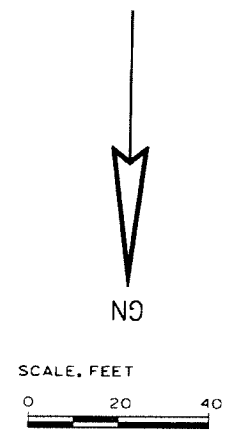

EMCS

KEVIN C. BOYER, REGISTERED LAND SURVEYOR, HEREBY CERTIFY THAT IN FULL COMPLIANCE WITH THE PROVISIONS OF SECTION 84.09 OF THE WISCONSIN STATUTES AND UNDER THE DIRECTION OF THE DEPARTMENT, I HAVE SURVEYED AND TRANSPORTATION PROJECT PLAT NO. 9650-16-20-4.09 AND THAT SAID PLAT CORRECTLY REPRESENTS ALL EXTERIOR BOUNDARIES OF THE SURVEYED LAND.

DATE: 10/20/2011

KEVIN C. BOYER
REGISTERED LAND SURVEYOR NUMBER 2615
THIS PLAT AND RELOCATION ORDER ARE APPROVED FOR THE WISCONSIN DEPARTMENT OF TRANSPORTATION.

DATE: 10-26-11

PRINTED NAME: BRUNN L. STELLA

RESERVED FOR REGISTER OF DEEDS
PROJECT NUMBER 9650-16-20-4.09
AMENDMENT NO:

ACCEPTED FOR RECORDING AND FILING IN THE OFFICE OF THE REGISTER OF DEEDS IN LANGLADE COUNTY, WISCONSIN AT 12:45 PM ON 10/26/2011 AS DOCUMENT # 415204 AND FILED IN Plot File 1-188A

SIGNATURE OF REGISTER OF DEEDS

RECORD # 20461
LANGLADE COUNTY SURVEYORS OFFICE
DATE FILED: 7/14/14 BY: D. J. CUSTY