

415315

Plat File 1-188B

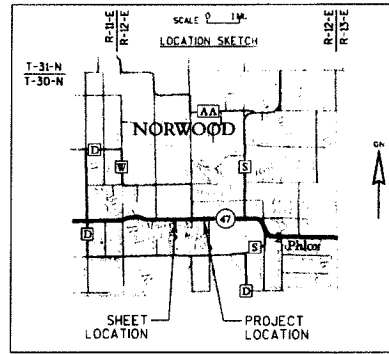

SCHEDULE OF LANDS & INTERESTS REQUIRED

OWNER'S NAMES ARE SHOWN FOR REFERENCE PURPOSES ONLY AND ARE SUBJECT TO CHANGE PRIOR TO THE TRANSFER OF LAND INTERESTS TO THE DEPARTMENT.

PARCEL NUMBER	OWNERS	INTEREST REQUIRED	R/W ACRES REQUIRED		
			NEW	EXISTING	TOTAL
21	ROBERT T & SUSAN M. DONOHUE	FEE	0.023	1.555	1.578
22	NINA M. BOSTWICK	FEE	0.023	1.408	1.431

TRANSPORTATION PROJECT PLAT NO: 9650-16-20 - 4.10

THAT PART OF THE SE1/4 OF THE SW1/4 OF SECTION 20 AND PART OF THE NE1/4 OF THE NW1/4 OF SECTION 29, ALL IN TOWNSHIP 30 NORTH, RANGE 12 EAST, TOWN OF NORWOOD, LANGLADE COUNTY, WISCONSIN

RELOCATION ORDER STH 47, LANGLADE COUNTY

TO PROPERLY ESTABLISH, LAY OUT, WIDEN, ENLARGE, EXTEND, CONSTRUCT, RECONSTRUCT, IMPROVE, OR MAINTAIN A PORTION OF THE HIGHWAY DESIGNATED ABOVE, THE STATE OF WISCONSIN DEPARTMENT OF TRANSPORTATION DEEMS IT NECESSARY TO RELOCATE OR CHANGE SAID HIGHWAY AND ACQUIRE CERTAIN LANDS AND INTERESTS OR RIGHTS IN LANDS FOR THE ABOVE PROJECT.

TO EFFECT THIS CHANGE, PURSUANT TO AUTHORITY GRANTED UNDER SECTION 84.02 (3) AND 84.09, WISCONSIN STATUTES, THE DEPARTMENT OF TRANSPORTATION HEREBY ORDERS THAT:
 1. THAT PORTION OF SAID HIGHWAY AS SHOWN ON THIS PLAT IS Laid OUT AND ESTABLISHED TO THE LINES AND WIDTHS AS SHOWN FOR THE ABOVE PROJECT.
 2. THE LANDS OR INTERESTS OR RIGHTS IN LANDS AS SHOWN ON THIS PLAT ARE REQUIRED BY THE DEPARTMENT FOR THE ABOVE PROJECT AND SHALL BE ACQUIRED IN THE NAME OF THE STATE OF WISCONSIN, PURSUANT TO THE PROVISIONS OF SECTION 84.09 (1) OR (2), WISCONSIN STATUTES.

NE/NW SECTION 29

TOWN

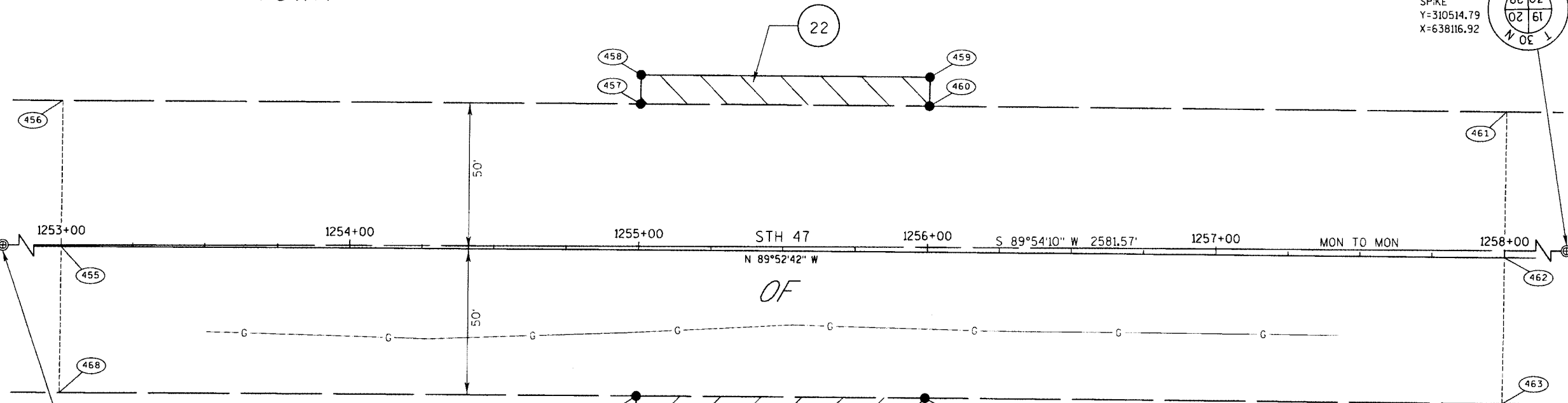
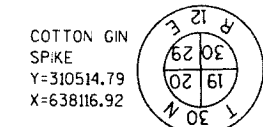

SE/SW SECTION 20

NORWOOD

Refer to the Title Sheet, recorded as Sheet 2 of 2, in Plat File 1-184A as Document No. 415085 for additional information

NOTE: THE ALIGNMENT USED FOR THIS TRANSPORTATION PROJECT PLAT DIFFERS FROM THE CONSTRUCTION ALIGNMENT.

MAG NAIL
Y=310519.17
X=640698.49

COURSE	BEARING	DISTANCE
N 1/4 SEC. 29-455	N 89°52'42" W	125.81'
455-456	S 0°07'18" W	50.00'
456-457	N 89°52'42" W	200.00'
457-458	S 0°07'18" W	10.00'
458-459	N 89°52'42" W	100.00'
459-460	N 0°07'18" E	10.00'
460-461	N 89°52'42" W	200.00'
461-462	N 0°07'18" E	50.00'
462-463	N 0°07'18" E	50.00'
463-464	S 89°52'42" E	200.00'
464-465	N 0°07'18" E	10.00'
465-466	S 89°52'42" E	100.00'
466-467	S 0°07'18" W	10.00'
467-468	S 89°52'42" E	200.00'
468-455	S 0°07'18" W	50.00'

POINT NO.	STATION	OFFSET
455	1253+00.00	0.00
456	1253+00.00	-50.00
457	1255+00.00	-50.00
458	1255+00.00	-60.00
459	1256+00.00	-60.00
460	1256+00.00	-50.00
461	1258+00.00	-50.00
462	1258+00.00	0.00
463	1258+00.00	50.00
464	1256+00.00	50.00
465	1256+00.00	60.00
466	1255+00.00	60.00
467	1255+00.00	50.00
468	1253+00.00	50.00

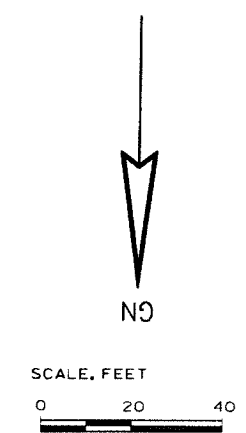

EMCS

KEVIN C. BOYER, REGISTERED LAND SURVEYOR, HEREBY CERTIFY THAT IN FULL COMPLIANCE WITH THE PROVISIONS OF SECTION 84.095 OF THE WISCONSIN STATUTES AND UNDER THE DIRECTION OF THE DEPARTMENT, I HAVE SURVEYED TRANSPORTATION PROJECT PLAT 9650-16-20-4.10 AND THAT SUCH PLAT CORRECTLY REPRESENTS ALL EXTERIOR BOUNDARIES OF THE SURVEYED LAND.

KEVIN C. BOYER
REGISTERED LAND SURVEYOR NUMBER 2675
S-2675
HEWITT
WI

DATE: 10/26/2011

(PRINTED NAME) BRENT L. STELLA

RESERVED FOR REGISTER OF DEEDS
PROJECT NUMBER 9650-16-20-4.10
AMENDMENT NO:

ACCEPTED FOR RECORDING AND FILING IN THE OFFICE OF THE REGISTER OF DEEDS IN LANGLADE COUNTY, WISCONSIN AT 10:14 AM ON 10/26/2011 AS DOCUMENT # 415315 AND FILED IN PLAT FILE 1-188B

SIGNATURE OF REGISTER OF DEEDS

RECORD # 20462
 LANGLADE COUNTY SURVEYORS OFFICE
 DATE FILED: 7/14/14 BY: D. TRUSTY