

SCHEDULE OF LANDS & INTERESTS REQUIRED

OWNER'S NAMES ARE SHOWN FOR REFERENCE PURPOSES ONLY AND ARE SUBJECT TO CHANGE PRIOR TO THE TRANSFER OF LAND INTERESTS TO THE DEPARTMENT.

PARCEL NUMBER	OWNERS	INTEREST REQUIRED	R/W ACRES REQUIRED		
			NEW	EXISTING	TOTAL
23	RJ HILGER & SONS INC	FEE	0.177	0.588	0.765

TRANSPORTATION PROJECT PLAT NO: 9650-16-20 - 4.11

THAT PART OF THE SW1/4 OF THE SE1/4 OF SECTION 19, TOWNSHIP 30 NORTH, RANGE 12 EAST, TOWN OF NORWOOD, LANGLADE COUNTY, WISCONSIN

RELOCATION ORDER STH 47, LANGLADE COUNTY

TO PROPERLY ESTABLISH, LAY OUT, WIDEN, ENLARGE, EXTEND, CONSTRUCT, RECONSTRUCT, IMPROVE, OR MAINTAIN A PORTION OF THE HIGHWAY DESIGNATED ABOVE, THE STATE OF WISCONSIN DEPARTMENT OF TRANSPORTATION DEEMS IT NECESSARY TO RELOCATE OR CHANGE SAID HIGHWAY AND ACQUIRE CERTAIN LANDS AND INTERESTS OR RIGHTS IN LANDS FOR THE ABOVE PROJECT.

TO EFFECT THIS CHANGE, PURSUANT TO AUTHORITY GRANTED UNDER SECTION 84.02 (3) AND 84.09, WISCONSIN STATUTES, THE DEPARTMENT OF TRANSPORTATION HEREBY ORDERS THAT:
 1. THAT PORTION OF SAID HIGHWAY AS SHOWN ON THIS PLAT IS LAY OUT AND ESTABLISHED TO THE LINES AND WIDTHS AS SO SHOWN FOR THE ABOVE PROJECT.
 2. THE LANDS OR INTERESTS OR RIGHTS IN LANDS AS SHOWN ON THIS PLAT ARE REQUIRED BY THE DEPARTMENT FOR THE ABOVE PROJECT AND SHALL BE ACQUIRED IN THE NAME OF THE STATE OF WISCONSIN, PURSUANT TO THE PROVISIONS OF SECTION 84.09 (1) OR (2), WISCONSIN STATUTES.

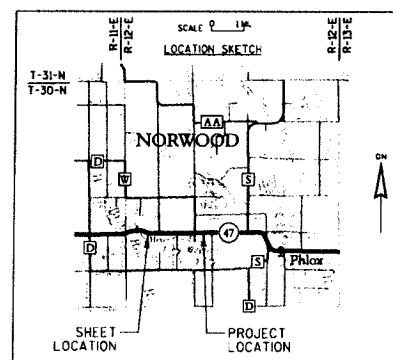
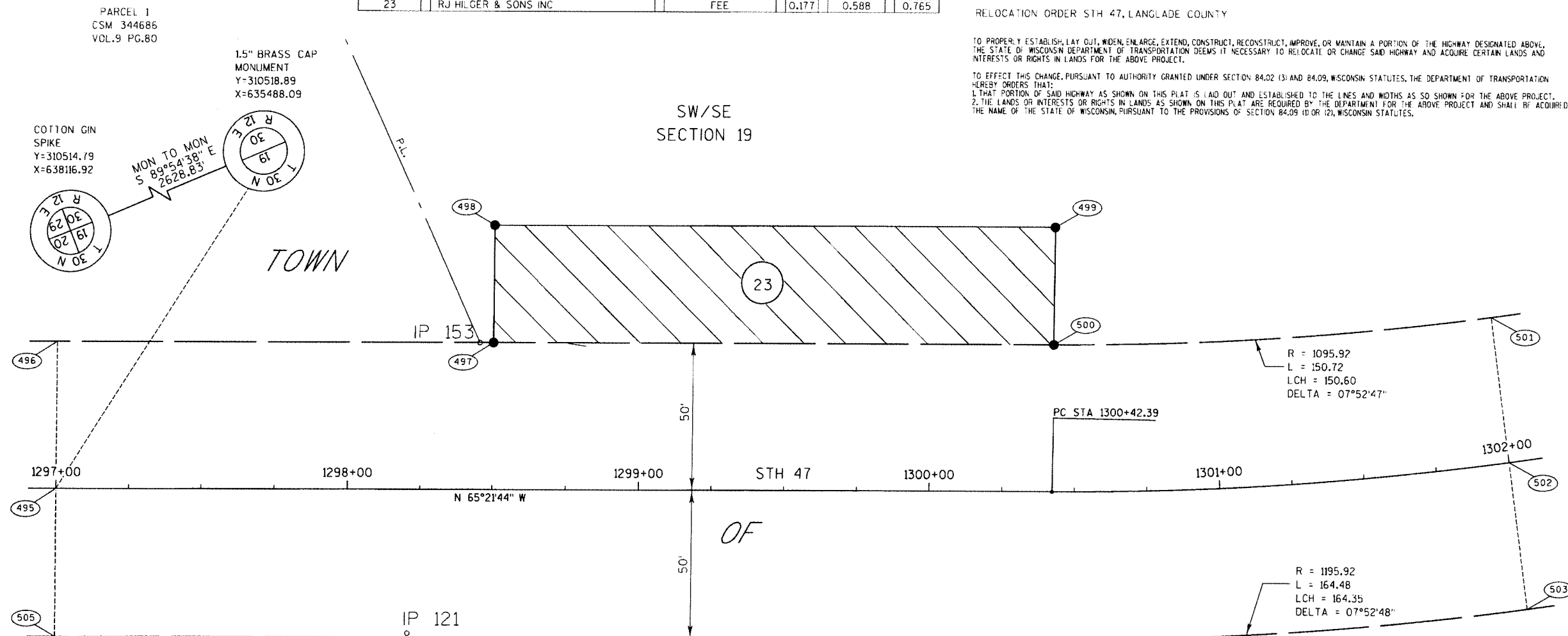

NOTE: THE ALIGNMENT USED FOR THIS TRANSPORTATION PROJECT PLAT DIFFERS FROM THE CONSTRUCTION ALIGNMENT.

EXISTING MONUMENTS			
POINT	Y (NORTHING)	X (EASTING)	DESCRIPTION
121	310813.81	636115.19	1" O.D. IP FOUND
153	310734.34	636051.99	1.5" O.D. IP FOUND

STATION-OFFSET TABLE		
POINT NO.	STATION	OFFSET
495	1297+00.00	0.00
496	1297+00.00	-50.00
497	1298+50.00	-50.00
498	1298+50.00	-90.00
499	1300+42.39	-90.00
500	1300+42.39	-50.00
501	1302+00.00	-50.00
502	1302+00.00	0.00
503	1302+00.00	50.00
504	1300+42.39	50.00
505	1297+00.00	50.00

COURSE TABLE		
COURSE	BEARING	DISTANCE
N 1/4 SEC. 30-495	N 74°23'33" E	744.30'
495-496	S 24°38'16" W	50.00'
496-497	N 65°21'44" W	150.00'
497-498	S 24°38'16" W	40.00'
498-499	N 65°21'44" W	192.39'
499-500	N 24°38'16" E	40.00'
500-501	N 69°18'09" W	150.61'
501-502	N 16°45'27" E	50.00'
502-503	N 16°45'27" E	50.00'
503-504	S 69°18'09" E	164.35'
504-505	S 65°21'44" E	342.39'
505-495	S 24°38'16" W	50.00'

CURVE DATA	
PI =	1303+24.23
Y =	310979.37
X =	635637.54
PC =	1300+42.39
Y =	310861.88
X =	635893.72
PT =	1305+95.09
Y =	310964.63
X =	635356.09
T =	281.83
L =	552.70
R =	1145.92
DELTA =	27°38'06" LT

Refer to the Title Sheet, recorded as Sheet 2 of 2, in Plot File 1-184A as Document No. 415085 for additional information

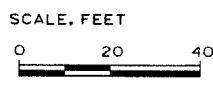

EMCS

KEVIN C. BOYER, REGISTERED LAND SURVEYOR, HEREBY CERTIFY THAT IN FULL COMPLIANCE WITH THE PROVISIONS OF SECTION 84.09 OF THE WISCONSIN STATUTES AND UNDER THE DIRECTION OF THE DEPARTMENT, HAVE SURVEYED AND ESTABLISHED THE LOCATION OF THE HIGHWAY AND THAT SUCH PLAT CORRECTLY REPRESENTS ALL EXTERIOR BOUNDARIES OF THE SURVEYED LAND.

DATE: 10/26/2011

SIGNATURE: *Brent L. Stella* DATE: 10-26-11

PRINTED NAME: BRENT L. STELLA

RESERVED FOR REGISTER OF DEEDS PROJECT NUMBER 9650-16-20-4.11 AMENDMENT NO:

ACCEPTED FOR RECORDING AND FILING IN THE OFFICE OF THE REGISTER OF DEEDS IN LANGLADE COUNTY, WISCONSIN AT 12:49 PM ON 10/26/2011 AS DOCUMENT 415316 AND FILED IN *Multiple 1-189 A*

SIGNATURE OF REGISTER OF DEEDS: *Shirley J. ...*

RECORD # 20463
 LANGLADE COUNTY SURVEYORS OFFICE
 DATE FILED: 7/14/14 BY: D. TUSTY