

415818

Plat File 1-184A

TRANSPORTATION PROJECT PLAT NO: 9650-16-20 - 4.13

THAT PART OF THE SE1/4 OF THE SW1/4 OF SECTION 19, TOWNSHIP 30 NORTH, RANGE 12 EAST, TOWN OF NORWOOD, LANGLADE COUNTY, WISCONSIN

RELOCATION ORDER STH 47, LANGLADE COUNTY

TO PROPERLY ESTABLISH, LAY OUT, WIDEN, ENLARGE, EXTEND, CONSTRUCT, RECONSTRUCT, IMPROVE, OR MAINTAIN A PORTION OF THE HIGHWAY DESIGNATED ABOVE, THE STATE OF WISCONSIN DEPARTMENT OF TRANSPORTATION DEEMS IT NECESSARY TO RELOCATE OR CHANGE SAID HIGHWAY AND ACQUIRE CERTAIN LANDS AND INTERESTS OR RIGHTS IN LANDS FOR THE ABOVE PROJECT.

TO EFFECT THIS CHANGE, PURSUANT TO AUTHORITY GRANTED UNDER SECTION 84.02 (3) AND 84.09, WISCONSIN STATUTES, THE DEPARTMENT OF TRANSPORTATION HEREBY ORDERS THAT:
 1. THAT PORTION OF SAID HIGHWAY AS SHOWN ON THIS PLAT IS LAD OUT AND ESTABLISHED TO THE LINES AND WIDTHS AS SO SHOWN FOR THE ABOVE PROJECT.
 2. THE LANDS OR INTERESTS OR RIGHTS IN LANDS AS SHOWN ON THIS PLAT ARE REQUIRED BY THE DEPARTMENT FOR THE ABOVE PROJECT AND SHALL BE ACQUIRED IN THE NAME OF THE STATE OF WISCONSIN, PURSUANT TO THE PROVISIONS OF SECTION 84.09 (1) OR (2), WISCONSIN STATUTES.

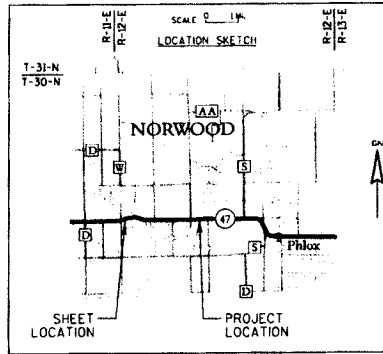

SE/SW SECTION 19

TOWN

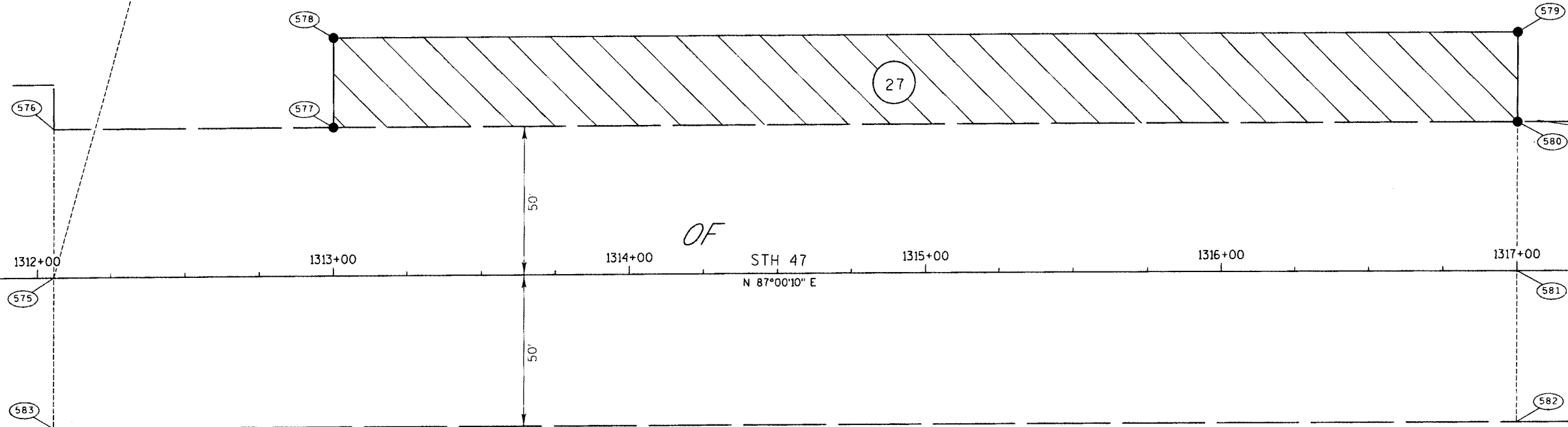
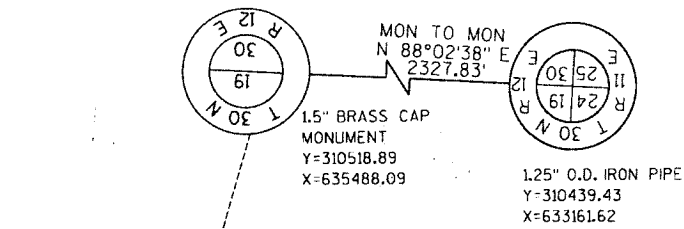

POINT NO.	STATION	OFFSET
575	1312+05.59	0.00
576	1312+05.59	-50.00
577	1313+00.00	-50.00
578	1313+00.00	-80.00
579	1317+00.00	-80.00
580	1317+00.00	-50.00
581	1317+00.00	0.00
582	1317+00.00	50.00
583	1312+05.59	50.00

COURSE	BEARING	DISTANCE
N 1/4 SEC.30-575	N 60°50'24" W	849.30'
575-576	S 2°59'50" E	50.00'
576-577	S 87°00'10" W	94.41'
577-578	S 2°59'50" E	30.00'
578-579	S 87°00'10" W	400.00'
579-580	N 2°59'50" W	30.00'
580-581	N 2°59'50" W	50.00'
581-582	N 2°59'50" W	50.00'
582-583	N 87°00'10" E	494.41'
583-575	S 2°59'50" E	50.00'

SE/SW SECTION 19

NORWOOD

SCHEDULE OF LANDS & INTERESTS REQUIRED

OWNER'S NAMES ARE SHOWN FOR REFERENCE PURPOSES ONLY AND ARE SUBJECT TO CHANGE PRIOR TO THE TRANSFER OF LAND INTERESTS TO THE DEPARTMENT.

PARCEL NUMBER	OWNERS	INTEREST REQUIRED	ACRES REQUIRED		
			NEW	EXISTING	TOTAL
27	CHARLES T & SARA J SCHLIEVE	FEE	0.276	0.909	1.185

Refer to the Title Sheet, recorded as Sheet 2 of 2, in Plat File 1-184A as Document No. 415085 for additional information

NOTE: THE ALIGNMENT USED FOR THIS TRANSPORTATION PROJECT PLAT DIFFERS FROM THE CONSTRUCTION ALIGNMENT.

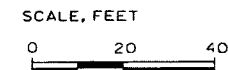

EMCS

J. KEVIN C. BOYER, REGISTERED LAND SURVEYOR, HEREBY CERTIFY THAT IN FULL COMPLIANCE WITH THE PROVISIONS OF SECTION 84.09 OF THE WISCONSIN STATUTES AND UNDER THE DIRECTION OF THE DEPARTMENT, HAVE SURVEYED TRANSPORTATION PROJECT PLAT # 9650-16-20-4.13 AND THAT SUCH PLAT CORRECTLY REPRESENTS ALL EXTERIOR BOUNDARIES OF THE SURVEYED LAND.

KEVIN C. BOYER
 REGISTERED LAND SURVEYOR NUMBER 2675
 HEWITT, WI

Kevin C. Boyer DATE: 10/20/2011

REGISTERED LAND SURVEYOR NUMBER 2675
 THIS PLAT AND RELOCATION ORDER ARE APPROVED FOR THE WISCONSIN DEPARTMENT OF TRANSPORTATION.

Signature: *Brent Stella* DATE: 10-26-11
 PRINTED NAME: BRENT STELLA

RESERVED FOR REGISTER OF DEEDS
 PROJECT NUMBER 9650-16-20-4.13
 AMENDMENT NO:

ACCEPTED FOR RECORDING AND FILING IN THE OFFICE OF THE REGISTER OF DEEDS IN LANGLADE COUNTY, WISCONSIN AT 12:47 PM ON 10/26/11 AS DOCUMENT # 15238 AND FILED IN Plat File 1-184A

Signature: *Shirley D. Smith*
 SIGNATURE OF REGISTER OF DEEDS

RECORD # 20465
 LANGLADE COUNTY SURVEYORS OFFICE
 DATE FILED: 7/19/14 BY: D. TRUSTY