

SCHEDULE OF LANDS & INTERESTS REQUIRED

OWNER'S NAMES ARE SHOWN FOR REFERENCE PURPOSES ONLY AND ARE SUBJECT TO CHANGE PRIOR TO THE TRANSFER OF LAND INTERESTS TO THE DEPARTMENT.

PARCEL NUMBER	OWNERS	INTEREST REQUIRED	ACRES REQUIRED		
			NEW	EXISTING	TOTAL
28	EDWARDS S DRAB & ROSE M DRAB AS TRUSTEES OF THE EDWARDS S DRAB AND ROSE M DRAB JOINT REVOCABLE TRUST DATED NOVEMBER 18, 1999	FEE	0.022	1.168	1.190
29	DAVID J & JULIE L JONES	FEE	0.023	1.162	1.185
202	FRONTIER COMMUNICATIONS	RELEASE OF RIGHTS	---	---	---

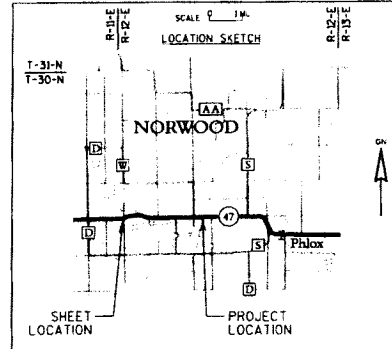

TRANSPORTATION PROJECT PLAT NO: 9650-16-20 - 4.14

THAT PART OF THE SW1/4 OF THE SW1/4 OF SECTION 19, TOWNSHIP 30 NORTH, RANGE 12 EAST, TOWN OF NORWOOD, LANGLADE COUNTY, WISCONSIN

RELOCATION ORDER STH 47, LANGLADE COUNTY

TO PROPERLY ESTABLISH, LAY OUT, WIDEN, ENLARGE, EXTEND, CONSTRUCT, RECONSTRUCT, IMPROVE, OR MAINTAIN A PORTION OF THE HIGHWAY DESIGNATED ABOVE, THE STATE OF WISCONSIN DEPARTMENT OF TRANSPORTATION DEEMS IT NECESSARY TO RELOCATE OR CHANGE SAID HIGHWAY AND ACQUIRE CERTAIN LANDS AND INTERESTS OR RIGHTS IN LANDS FOR THE ABOVE PROJECT.

TO EFFECT THIS CHANGE, PURSUANT TO AUTHORITY GRANTED UNDER SECTION 84.02 (3) AND 84.09, WISCONSIN STATUTES, THE DEPARTMENT OF TRANSPORTATION HEREBY ORDERS THAT:
 1. THAT PORTION OF SAID HIGHWAY AS SHOWN ON THIS PLAT IS LAY OUT AND ESTABLISHED TO THE LINES AND WIDTHS AS SO SHOWN FOR THE ABOVE PROJECT.
 2. THE LANDS OR INTERESTS OR RIGHTS IN LANDS AS SHOWN ON THIS PLAT ARE REQUIRED BY THE DEPARTMENT FOR THE ABOVE PROJECT AND SHALL BE ACQUIRED IN THE NAME OF THE STATE OF WISCONSIN, PURSUANT TO THE PROVISIONS OF SECTION 84.03 (1) OR (2), WISCONSIN STATUTES.

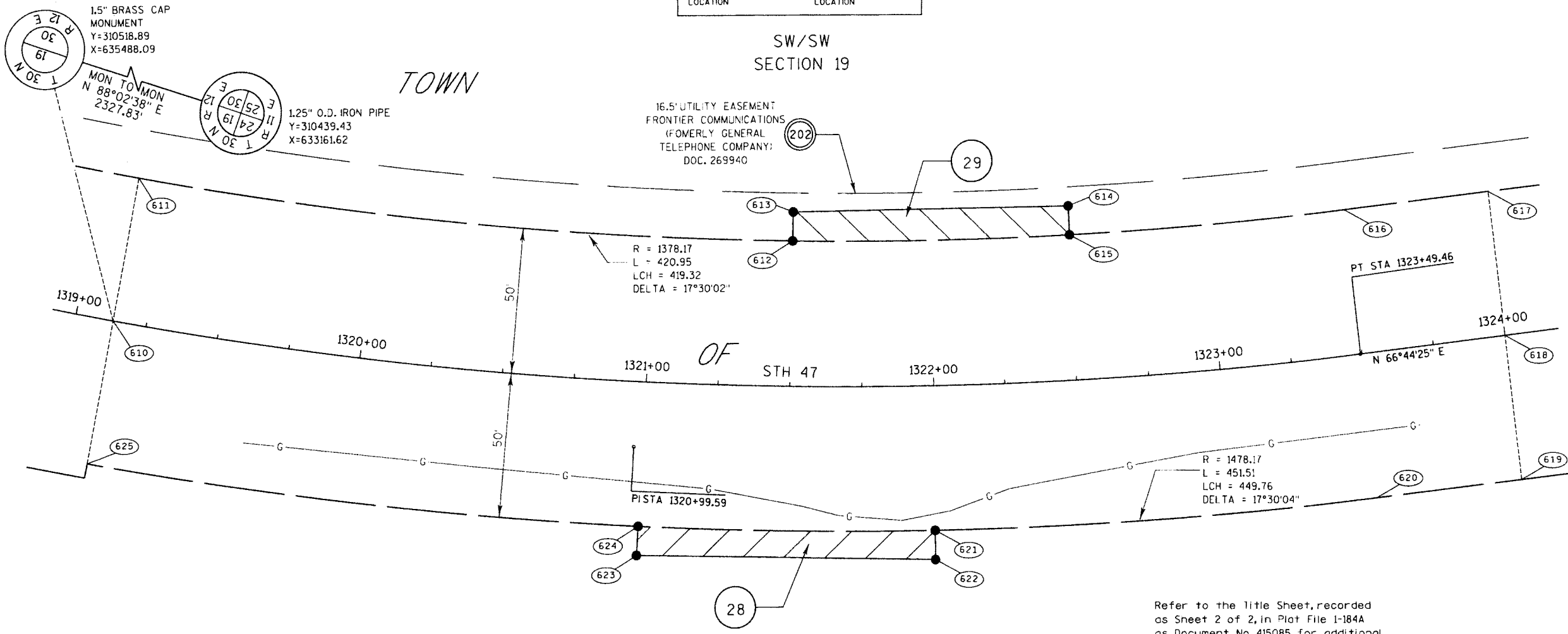

STATION-OFFSET TABLE

POINT NO.	STATION	OFFSET
610	1319+13.22	0.00
611	1319+13.22	-50.00
612	1321+50.00	-50.00
613	1321+50.00	-60.00
614	1322+50.00	-60.00
615	1322+50.00	-50.00
616	1323+49.46	-50.00
617	1324+00.00	-50.00
618	1324+00.00	0.00
619	1324+00.00	50.00
620	1323+49.46	50.00
621	1322+00.00	50.00
622	1322+00.00	60.00
623	1321+00.00	60.00
624	1321+00.00	50.00
625	1319+13.22	50.00

COURSE TABLE

COURSE	BEARING	DISTANCE
N 1/4 SEC. 30-610	N 75°28'35\"	1496.01'
610-611	S 5°45'31\"	50.00'
611-612	S 79°29'32\"	228.23'
612-613	S 15°15'28\"	10.00'
613-614	S 72°44'11\"	95.78'
614-615	N 19°16'11\"	10.00'
615-616	S 68°44'09\"	95.96'
616-617	S 66°44'25\"	50.54'
617-618	N 23°15'35\"	50.00'
618-619	N 23°15'35\"	50.00'
619-620	N 66°44'25\"	50.54'
620-621	N 69°44'18\"	154.62'
621-622	N 17°15'49\"	10.00'
622-623	N 74°44'32\"	104.18'
623-624	S 13°15'07\"	10.00'
624-625	N 80°29'41\"	193.18'
625-610	S 5°45'31\"	50.00'

CURVE DATA
 PI = 1320+99.59
 Y = 310885.97
 X = 633853.66
 PC = 1318+44.39
 Y = 310899.31
 X = 634108.51
 PT = 1323+49.46
 Y = 310785.19
 X = 633619.20
 T = 255.20
 L = 505.07
 R = 1428.17
 DELTA = 20°15'45\"

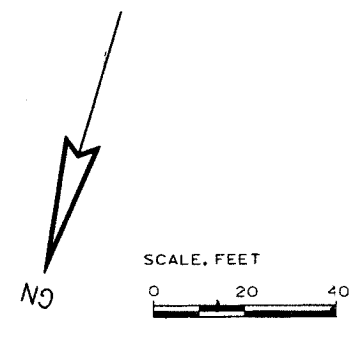

Refer to the title sheet, recorded as Sheet 2 of 2, in Plat File 1-184A as Document No. 415085 for additional information

NOTE: THE ALIGNMENT USED FOR THIS TRANSPORTATION PROJECT PLAT DIFFERS FROM THE CONSTRUCTION ALIGNMENT.

EMCS

KEVIN C. BOYER, REGISTERED LAND SURVEYOR, HEREBY CERTIFY THAT IN FULL COMPLIANCE WITH THE PROVISIONS OF SECTION 84.03 OF THE WISCONSIN STATUTES AND UNDER THE DIRECTION OF THE DEPARTMENT, I HAVE SURVEYED TRANSPORTATION PROJECT PLAT 9650-16-20-4.14 AND THAT SUCH PLAT CORRECTLY REPRESENTS ALL EXTERIOR BOUNDARIES OF THE SURVEYED LAND.

Kevin C. Boyer DATE: 10/20/2011
 REGISTERED LAND SURVEYOR NUMBER 2675
 THIS PLAT AND RELOCATION ORDER ARE APPROVED FOR THE WISCONSIN DEPARTMENT OF TRANSPORTATION.
 Signature: Brent L. Stella DATE: 10/26/11
 (PRINTED NAME) BRENT L. STELLA

RESERVED FOR REGISTER OF DEEDS
 PROJECT NUMBER 9650-16-20-4.14
 AMENDMENT NO:

ACCEPTED FOR RECORDING AND FILING IN THE OFFICE OF THE REGISTER OF DEEDS IN LANGLADE COUNTY, WISCONSIN AT 10:26 AM ON 10/26/2011 AS DOCUMENT # 415319 AND FILED IN PLAT FILE 1-190B

Signature of Register of Deeds

RECORD # 20466
 LANGLADE COUNTY SURVEYORS OFFICE
 DATE FILED: 7/14/11 BY: D. TULSKY