

Conventional Signs

STATE LINE	=====	SECTION CORNER	
COUNTY LINE	=====		
TOWNSHIP & RANGE LINE	=====		
COUNTY LINE	=====		
QUARTER LINE	=====		
SIXTEENTH LINE	=====		
NEW REFERENCE LINE	-----	NOTATION FOR COMBUSTIBLE FLUIDS	
NEW R/W LINE	-----		
EXISTING R/W LINE	-----	CULVERT (BOX, PIPE OR CATTLE)	
PROPERTY LINE	-----		
CORPORATE LIMITS	-----	BRIDGE	
NO ACCESS (BY ACQUISITION)	-----	STREAM OR RIVER	
TEMPORARY LIMITED EASEMENT	-----		
FENCE	-----	CHANNEL CHANGE	
BEAM GUARD	-----		
SLOPE INTERCEPTS	-----	LAKE	
PERMANENT LIMITED EASEMENT	-----		
UNDERGROUND FACILITIES (GAS, TELEPHONE, ELECTRIC, ETC..)	-----	RAIL LINE	
NO ACCESS (BY STATUTORY AUTHORITY)	-----		
LOT & TIE	-----	BUSHES	

Abbreviations

A.P.	ACCESS POINT	L.C.B.	LONG CHORD BEARING
AC.	ACRES	M.H.	MANHOLE
A.H.	AHEAD	MON.	MONUMENT
ALUM.	ALUMINUM	O.L.	OUTLOT
ET.AL.	AND OTHERS	P.	PAGE
BK.	BACK	P.K.	PARKER-KALON
BIT.	BITUMINOUS	P.C.	POINT OF CURVATURE
C.M.	CABLE MARKER	P.I.	POINT OF INTERSECTION
€	CENTERLINE	P.T.	POINT OF TANGENCY
C.T.H.	COUNTY TRUNK HIGHWAY	P.L.	PROPERTY LINE
C.S.M.	CERTIFIED SURVEY MAP	R	RADIUS
CONC.	CONCRETE	R.R.	RAILROAD
COR.	CORNER	€	REFERENCE LINE
CULV.	CULVERT	R.D.E.	RESTRICTED DEVELOPMENT EASEMENT
d/b/o	DOING BUSINESS AS	RT.	RIGHT
E	ELECTRIC	R/W	RIGHT OF WAY
FDN.	FOUNDATION	SEC.	SECTION
G.	GARAGE	S	SHED
G.M.	GAS MARKER	S.T.H.	STATE TRUNK HIGHWAY
G.P.	GAS PUMPS	STA.	STATION
H.	HOUSE	T	TANGENT LENGTH OF CURVE
I.P.	IRON PIPE	TAV.	TAVERN
L.C.	LAND CONTRACT	T.L.E.	TEMPORARY LIMITED EASEMENT
LT.	LEFT	U.S.H.	UNITED STATES HIGHWAY
L	LENGTH OF CURVE	W.	WALL
L.H.E.	LIMITED HIGHWAY EASEMENT	X	EAST COORDINATE
L.C.	LONG CHORD	Y	NORTH COORDINATE

R/W PROJECT NUMBER 9360-02-00	SHEET NUMBER 4.01	TOTAL SHEETS 18
FEDERAL PROJECT NUMBER		
PLAT OF RIGHT-OF-WAY REQUIRED FOR USH 45 - STH 52		
CTH B	LANGLADE COUNTY	
CONSTRUCTION PROJECT NUMBER		

BEGIN RELOCATION ORDER
STA. 19+78.67
 Y=369300.618
 X=621409.245
 LOCATED 31.99 FEET SOUTH AND 1,885.14 FEET EAST OF THE SOUTHWEST CORNER OF SECTION 29, TOWNSHIP 32 NORTH, RANGE 11 EAST.

END RELOCATION ORDER
STA. 379+43.64
 Y=338881.230
 X=657356.400
 LOCATED 1.18 FEET NORTH AND 0.03 FEET WEST OF THE NORTHEAST CORNER OF SECTION 32, TOWNSHIP 32 NORTH, RANGE 12 EAST.

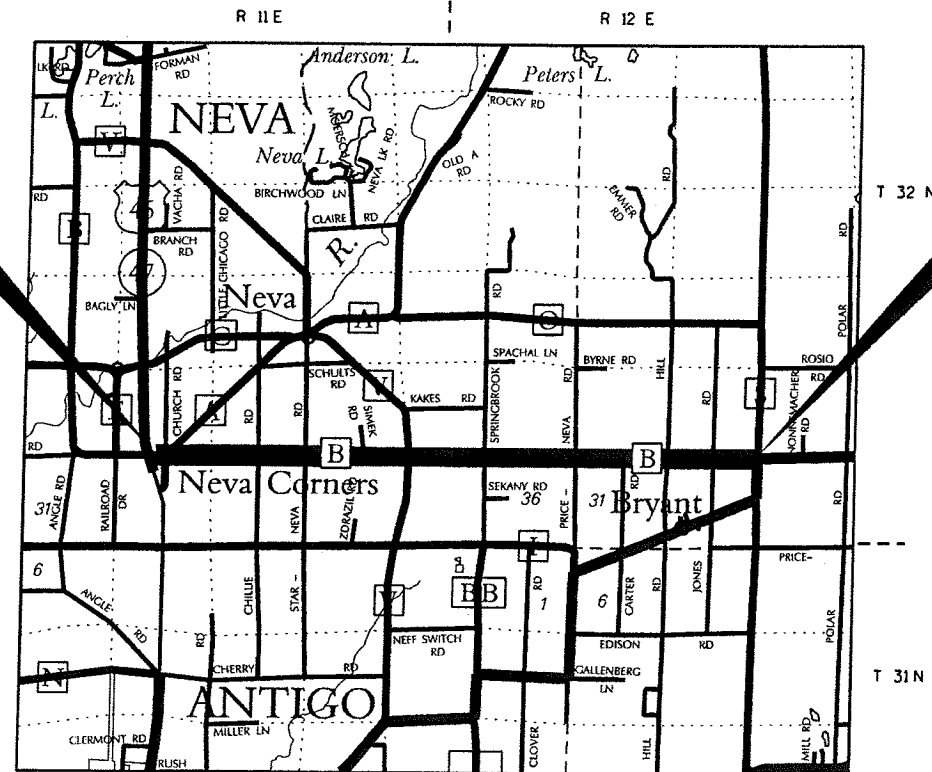

NOTES

COORDINATES AND BEARINGS ON THIS PLAT ARE ORIENTED TO THE WISCONSIN COUNTY COORDINATE SYSTEM, LANGLADE COUNTY ZONE, NAD 83 (1991) ADJUSTMENT. THE COORDINATES SHOWN ARE GRID COORDINATES AND ARE TO BE USED AS GRID OR GROUND VALUES ON THIS PLAT.

RIGHT-OF-WAY MONUMENTS ARE TYPE 2 (1"x18" IRON PIPE WEIGHING 1.13 LBS./ LIN. FT.) WITH CAP AND ARE PLACED PRIOR TO OR AT THE TIME OF LAND TRANSFER.

RIGHT-OF-WAY BOUNDARIES ARE DEFINED WITH COURSES OF THE PERIMETER OF THE HIGHWAY LANDS REFERENCED TO THE U.S. PUBLIC LAND SURVEY SYSTEM OR OTHER SURVEYS OF PUBLIC RECORD.

DIMENSIONING FOR THE NEW RIGHT-OF WAY IS MEASURED ALONG AND PERPENDICULAR TO THE NEW REFERENCE LINES.

EXISTING HIGHWAY RIGHT-OF-WAY SHOWN HEREIN FOR CTH B IS BASED ON TRANSPORTATION PROJECT PLAT NO. 1602-13-20 4.01 TOWN OF NEVA AND PRICE ROAD RECORDS PRESUMED 4 RODS (WISCONSIN STATUTE 82.31) IN AREAS OF NO TOWN ROAD RECORDS VARIOUS CERTIFIED SURVEY MAPS

EXISTING HIGHWAY RIGHT-OF-WAY SHOWN HEREIN FOR CTH A IS BASED ON THE PLAT OF RIGHT-OF-WAY REQUIRED FOR CTH A-STATE PROJECT NO. S 0937(2)

EXISTING HIGHWAY RIGHT-OF-WAY SHOWN HEREIN FOR SIDE ROADS IS BASED ON TOWN OF NEVA AND PRICE ROAD RECORDS PRESUMED 4 RODS (WISCONSIN STATUTE 82.31) IN AREAS OF NO TOWN ROAD RECORDS

LAYOUT
 SCALE 0 1 MI.
 TOTAL NET LENGTH OF RELOCATION ORDER = 6.812 MI.

RECORD # 20467 (1 of 5)
 LANGLADE COUNTY SURVEYORS OFFICE
 DATE FILED: 7/19/14 BY: D. TUSTY

APPROVED FOR
 LANGLADE COUNTY
 06/12/2013
 DATE COUNTY HIGHWAY COMMISSIONER

PLAT PREPARED BY
AVRES ASSOCIATES

THE SURVEY IS PREPARED AT THE REQUEST OF THE LANGLADE COUNTY HIGHWAY DEPARTMENT. THE FIELD SURVEY WAS PERFORMED NOVEMBER 2010 THROUGH MAY 2011. THIS SURVEY IS MADE TO THE BEST OF MY KNOWLEDGE.

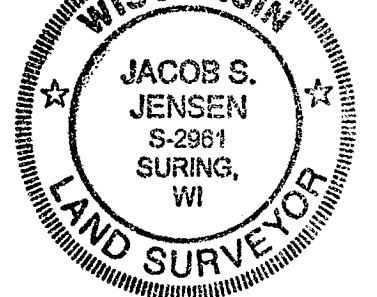

JACOB S. JENSEN, B.L.S. 6-14-13
 S-2961 DATE

SCHEDULE OF LANDS & INTERESTS REQUIRED

OWNER'S NAMES ARE SHOWN FOR REFERENCE
PURPOSED ONLY AND ARE SUBJECT TO CHANGE
PRIOR TO THE TRANSFER OF LAND INTERESTS
TO THE COUNTY.

4

PARCEL NUMBER	SHEET NUMBER	OWNER (S)	INTEREST REQUIRED	R/W ACRES OR S.F.			TLE ACRES OR S.F.
				NEW	EXISTING	TOTAL	
1	4.04	COLONIAL ENTERPRISES, INC.	FEE AND TLE	4327 S.F.	----	4327 S.F.	3260 S.F.
2	4.04	KENNETH R. AND CINDIE L. MARTINY	TLE	----	----	----	2324 S.F.
3	4.04	ST. WENCESLAUS CONGREGATION OF NEVA, WI.	FEE	22480 S.F.	----	22480 S.F.	----
4	4.04	PHYLISS M. MATTEK SURVIVOR'S TRUST	FEE	1025 S.F.	----	1025 S.F.	----
5	4.04	LAWRENCE L. AND BETH A. PETTS	FEE	660 S.F.	----	660 S.F.	----
6	4.04	DAVID J. AND CHRENE M. BAUKNECHT	FEE	1203 S.F.	----	1203 S.F.	----
7	4.04, 4.05, 4.06	THOMAS F. AND BEVERLY J. SIKORA	FEE AND T.L.E.	0.95	2.13	3.08	3.32
8	4.04	PAMELLA D. BECERRA	TLE	----	----	----	1689 S.F.
9	4.05	TOWN OF NEVA	FEE	0.03	0.21	0.24	----
10	4.05	JOHN K. AND JEANNE SPIEGL	FEE	0.06	0.29	0.35	----
11	4.05	HENRY EUGENE AND JUDITH JACOBUS-LC VENDOR THOMAS A. GUENTHER-LC VENDEE	FEE	0.01	0.15	0.16	----
12	4.05	HENRY EUGENE AND JUDITH JACOBUS-LC VENDOR ROBERT J. ECKES-LC VENDEE	FEE	0.11	0.30	0.41	----
13	4.05, 4.06	J. W. MATTEK AND SONS, INC.	FEE	0.78	2.27	3.05	----
14	4.05	KAKES FARMS LTD	FEE	0.45	1.02	1.47	----
15	4.06	DANIEL J. JAHNKE	FEE	0.05	----	0.05	----
16	4.06	BEVERLY J. BOSTWICK	FEE	0.06	0.16	0.22	----
17	4.06	JACKIE AND CYNTHIA CARLEY	FEE	0.07	----	0.07	----
18	4.06	JAMES R. AND THERESA E. HITZ	FEE	0.19	----	0.19	----
19	4.06	ROBERT J. DOLESHAL	FEE	0.20	----	0.20	----
20	4.06	PATTY MURPHY, LENARD DUDZIK, JEROME DUDZIK EDWARD PANACEK AND RICHARD PANACEK	FEE	0.61	1.12	1.73	----
21	4.07	FRANK AND BARBARA BERG	FEE	0.12	0.22	0.34	----
22	4.07	GREGORY AND SHERYL FLACK	FEE	0.17	0.41	0.58	----
23	4.07, 4.10, 4.11	RONALD AND DAWN HOUDEK, RANDY AND LISA HOUDEK AND THOMAS AND JANICE HOUDEK	FEE AND TLE	1.45	3.33	4.78	0.03
24	4.07	RITA SIMON	FEE	1.06	1.82	2.88	----
25	4.07	RONALD AND DAWN HOUDEK	FEE	0.05	0.14	0.19	----
26	4.07, 4.08	HOUDEK FARMS, INC.	FEE	1.12	1.12	2.24	----
27	4.08	ALVIN P. AND KATHRYN A. HOPFENSBERGER	FEE	0.75	1.40	2.15	----
28	4.09	LOIS J. HELMS	FEE	0.10	0.28	0.38	----
29	4.09	TRUDY ANN BULA, GARY LEE BENES, JULIE JEAN BRANDI, MARTY LOUIS BENES AND STANLEY AND LUCILLE R. BENES-LIFE ESTATE	FEE AND TLE	0.54	1.38	1.92	0.07
30	4.09, 4.10	THE BERNARD AND DONNA URBAN REVOCABLE TRUST	FEE AND TLE	0.69	2.06	2.75	0.08
31	4.10	DAWN RIESING	FEE	0.22	0.59	0.81	----
32	4.10	KEITH B. AND CATHERINE M. MICHELS	FEE	0.04	----	0.04	----
33	4.10	RANDALL J. AND LISA HOUDEK	TLE	----	----	----	0.05
34	4.10	THOMAS R. AND JANICE M. HOUDEK	FEE	0.06	0.17	0.23	----
35	4.11	RUSSELL SULLIVAN	FEE	0.09	----	0.09	----

20467
2 OF 5

REVISION DATE

DATE 06-12-2013

SCALE, FEET

0  N/A

HWY: CTH B

STATE R/W PROJECT NUMBER 9360-02-00

PLAT SHEET 4.02

COUNTY: LANGLADE

CONSTRUCTION PROJECT NUMBER

PS&E SHEET E

FILE NAME : L:\410608 Langlade CTH B\XGN\040102_rp.dgn

PLOT DATE : 6/25/2013

PLOT BY : soufoik

PLOT NAME :

PLOT SCALE : 1:200

WISDOT/CADD SHEET 60

TOWN

CURVE TABLE						
CURVE	CHORD DISTANCE	CHORD BEARING	RADIUS	ARC LENGTH	PI COORDINATES	
					Y	X
C11	106.87'	N68°24'53"W	848.45'	106.94'	369211.803	621680.295

SW-SW
29-32-11

PARCELS 1, 3, 4, 5, AND 6

COURSE	DISTANCE	BEARING	PT NO	Y	X
2262-776	851.44'	N 89°04'23" W	2262	369288.375	622257.629
776-774	35.00'	N 00°55'37" E	776	369302.152	621406.296
774-771	624.23'	S 89°04'22" E	774	369337.147	621406.862
771-782	92.73'	N 86°35'49" E	771	369327.044	622031.014
782-461	190.25'	N 00°55'37" E	782	369332.548	622123.576
461-513	72.85'	S 89°04'23" E	461	369522.775	622126.654
513-472	90.55'	N 17°42'21" E	513	369521.597	622199.490
472-473	33.00'	S 89°34'11" E	472	369607.853	622227.027
473-2262	319.24'	S 00°25'49" W	473	369607.605	622260.026

COMPUTED FROM TIES

Y	369332.609
X	619524.108

PARCEL 7 TLE AT CUTOFF RD.

COURSE	DISTANCE	BEARING	PT NO	Y	X
2262-785	627.21'	N 89°04'25" W	2262	369288.375	622257.629
785-PT808	70.20'	S 00°55'35" W	785	369298.515	621630.501
PT808-810	60.92'	S 54°14'05" E	PT808	369228.326	621629.366
810-PC809	50.08'	S 85°44'60" E	810	369192.721	621678.797
PC809-PT808	106.87'	N 68°24'53" W	PC809	369189.009	621728.743

NW-NW
32-32-11

CUTOFF RD. CURVE DATA		CUTOFF RD. CURVE DATA	
PI STA.	420+77.08	PI STA.	421+81.06
Y	369225.670	Y	369202.270
X	621655.690	X	621770.310
Δ	-59°23'11"	Δ	18°10'33"
D	45°50'12"	D	22°55'06"
L	129.56'	L	79.31'
T	71.28'	T	39.99'
R	125.00'	R	250.00'
PC STA.	420+05.80	PC STA.	421+41.07
PT STA.	421+35.36	PT STA.	422+20.38

CTH B CURVE DATA		CTH B CURVE DATA		CTH B CURVE DATA	
PI STA.	15+37.76	PI STA.	17+40.20	PI STA.	19+74.30
Y	369308.927	Y	369225.555	Y	369302.172
X	620986.061	X	621173.742	X	621404.336
Δ	23°01'26"	Δ	-42°19'54"	Δ	19°18'22"
D	10°44'59"	D	22°55'06"	D	37°12'18"
L	214.18'	L	184.71'	L	51.89'
T	108.56'	T	96.80'	T	26.19'
R	533.00'	R	250.00'	R	154.00'
PC STA.	14+29.21	PC STA.	16+42.40	PC STA.	19+48.11
PT STA.	16+43.39	PT STA.	18+28.11	PT STA.	19+74.30



J.W. MATTEK AND SONS, INC.

SE-SW
29-32-11

⑥ DAVID J. AND CHARLENE M. BAUKNECHT

⑤ LAWRENCE L. AND BETH A. PETTS

④ PHYLISS M. MATTEK SURVIVOR'S TRUST

COLONIAL ENTERPRISES, INC.

ST. WENCESLAUS CONGREGATION OF NEVA, WISCONSIN

CHURCH ROAD CURVE DATA

PI STA.	450+73.69
Y	369363.064
X	622184.035
Δ	13°07'06"
D	16°51'06"
L	77.85'
T	39.09'
R	340.00'
PC STA.	450+34.59
PT STA.	451+12.44

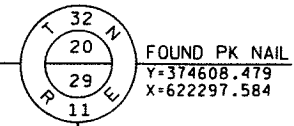

PI=28+27.21 CTH B

Y	369288.375
X	622257.629

CHURCH ROAD CURVE DATA

PI STA.	453+10.03
Y	369587.855
X	622258.210
Δ	-17°46'53"
D	11°48'49"
L	150.52'
T	75.87'
R	485.00'
PC STA.	452+34.19
PT STA.	453+84.71

#20967
3 of 5

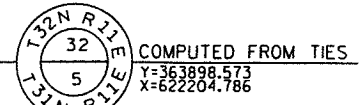

4

4

REVISION DATE	DATE 06-12-2013	SCALE, FEET 0 100 200	HWY: CTH B	STATE R/W PROJECT NUMBER 9360-02-00	PLAT SHEET 4,04
	GRID FACTOR		COUNTY: LANGLADE	CONSTRUCTION PROJECT NUMBER	PS&E SHEET E

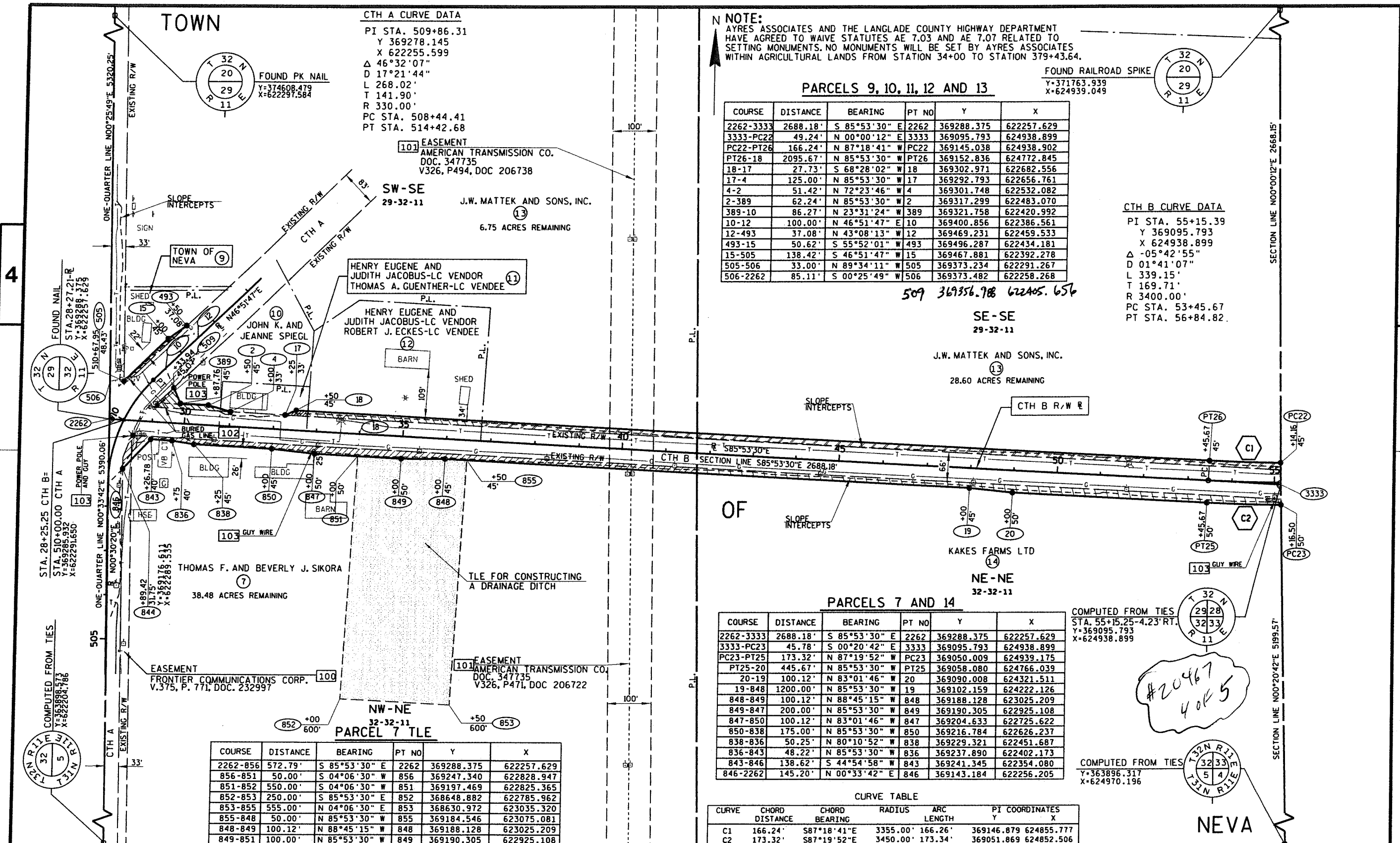

CTH A CURVE DATA
 PI STA. 509+86.31
 Y 369278.145
 X 622255.599
 Δ 46°32'07"
 D 17°21'44"
 L 268.02'
 T 141.90'
 R 330.00'
 PC STA. 508+44.41
 PT STA. 514+42.68

NOTE:
 AYRES ASSOCIATES AND THE LANGLADE COUNTY HIGHWAY DEPARTMENT
 HAVE AGREED TO WAIVE STATUTES AE 7.03 AND AE 7.07 RELATED TO
 SETTING MONUMENTS. NO MONUMENTS WILL BE SET BY AYRES ASSOCIATES
 WITHIN AGRICULTURAL LANDS FROM STATION 34+00 TO STATION 379+43.64.

PARCELS 9, 10, 11, 12 AND 13

COURSE	DISTANCE	BEARING	PT NO	Y	X
2262-3333	2688.18'	S 85°53'30" E	2262	369288.375	622257.629
3333-PC22	49.24'	N 00°00'12" E	3333	369095.793	624938.899
PC22-PT26	166.24'	N 87°18'41" W	PC22	369145.038	624938.902
PT26-18	2095.67'	N 85°53'30" W	PT26	369152.836	624772.845
18-17	27.73'	S 68°28'02" W	18	369302.971	622682.556
17-4	125.00'	N 85°53'30" W	17	369292.793	622656.761
4-2	51.42'	N 72°23'46" W	4	369301.748	622532.082
2-389	62.24'	N 85°53'30" W	2	369317.299	622483.070
389-10	86.27'	N 23°31'24" W	389	369321.758	622420.992
10-12	100.00'	N 46°51'47" E	10	369400.856	622386.561
12-493	37.08'	N 43°08'13" W	12	369469.231	622459.533
493-15	50.62'	S 55°52'01" W	493	369496.287	622434.181
15-505	138.42'	S 46°51'47" W	15	369467.881	622392.278
505-506	33.00'	N 89°34'11" W	505	369373.234	622291.267
506-2262	85.11'	S 00°25'49" W	506	369373.482	622258.268

CTH B CURVE DATA
 PI STA. 55+15.39
 Y 369095.793
 X 624938.899
 Δ -05°42'55"
 D 01°41'07"
 L 339.15'
 T 169.71'
 R 3400.00'
 PC STA. 53+45.67
 PT STA. 56+84.82

509 369356.788 622405.656

SE-SE
 29-32-11

J.W. MATTEK AND SONS, INC.
 28.60 ACRES REMAINING

OF

PARCELS 7 AND 14

COURSE	DISTANCE	BEARING	PT NO	Y	X
2262-3333	2688.18'	S 85°53'30" E	2262	369288.375	622257.629
3333-PC23	45.78'	S 00°20'42" E	3333	369095.793	624938.899
PC23-PT25	173.32'	N 87°19'52" W	PC23	369050.009	624939.175
PT25-20	445.67'	N 85°53'30" W	PT25	369058.080	624766.039
20-19	100.12'	N 83°01'46" W	20	369090.008	624321.511
19-848	1200.00'	N 85°53'30" W	19	369102.159	624222.126
848-849	100.12'	N 88°45'15" W	848	369188.128	623025.209
849-847	200.00'	N 85°53'30" W	849	369190.305	622925.108
847-850	100.12'	N 83°01'46" W	847	369204.633	622725.622
850-838	175.00'	N 85°53'30" W	850	369216.784	622626.237
838-836	50.25'	N 80°10'52" W	838	369229.321	622451.687
836-843	48.22'	N 85°53'30" W	836	369237.890	622402.173
843-846	138.62'	S 44°54'58" W	843	369241.345	622354.080
846-2262	145.20'	N 00°33'42" E	846	369143.184	622256.205

COMPUTED FROM TIES
 STA. 55+15.25-4.23' RT.
 Y=369095.793
 X=624938.899

#20467
 4045

COMPUTED FROM TIES
 Y=363896.317
 X=624970.196

CURVE TABLE

CURVE	CHORD DISTANCE	CHORD BEARING	RADIUS	ARC LENGTH	PI COORDINATES Y	X
C1	166.24'	S87°18'41"E	3355.00'	166.26'	369146.879	624855.777
C2	173.32'	S87°19'52"E	3450.00'	173.34'	369051.869	624852.506

PARCEL 7 TLE

COURSE	DISTANCE	BEARING	PT NO	Y	X
2262-856	572.79'	S 85°53'30" E	2262	369288.375	622257.629
856-851	50.00'	S 04°06'30" W	856	369247.340	622828.947
851-852	550.00'	S 04°06'30" W	851	369197.469	622825.365
852-853	250.00'	S 85°53'30" E	852	368648.882	622785.962
853-855	555.00'	N 04°06'30" E	853	368630.972	623035.320
855-848	50.00'	N 85°53'30" W	855	369184.546	623075.081
848-849	100.12'	N 88°45'15" W	848	369188.128	623025.209
849-851	100.00'	N 85°53'30" W	849	369190.305	622925.108

REVISION DATE	DATE 06-12-2013	SCALE, FEET 0 100 200	HWY: CTH B	STATE R/W PROJECT NUMBER 9360-02-00	PLAT SHEET 4.05
GRID FACTOR			COUNTY: LANGLADE	CONSTRUCTION PROJECT NUMBER	PS&E SHEET E

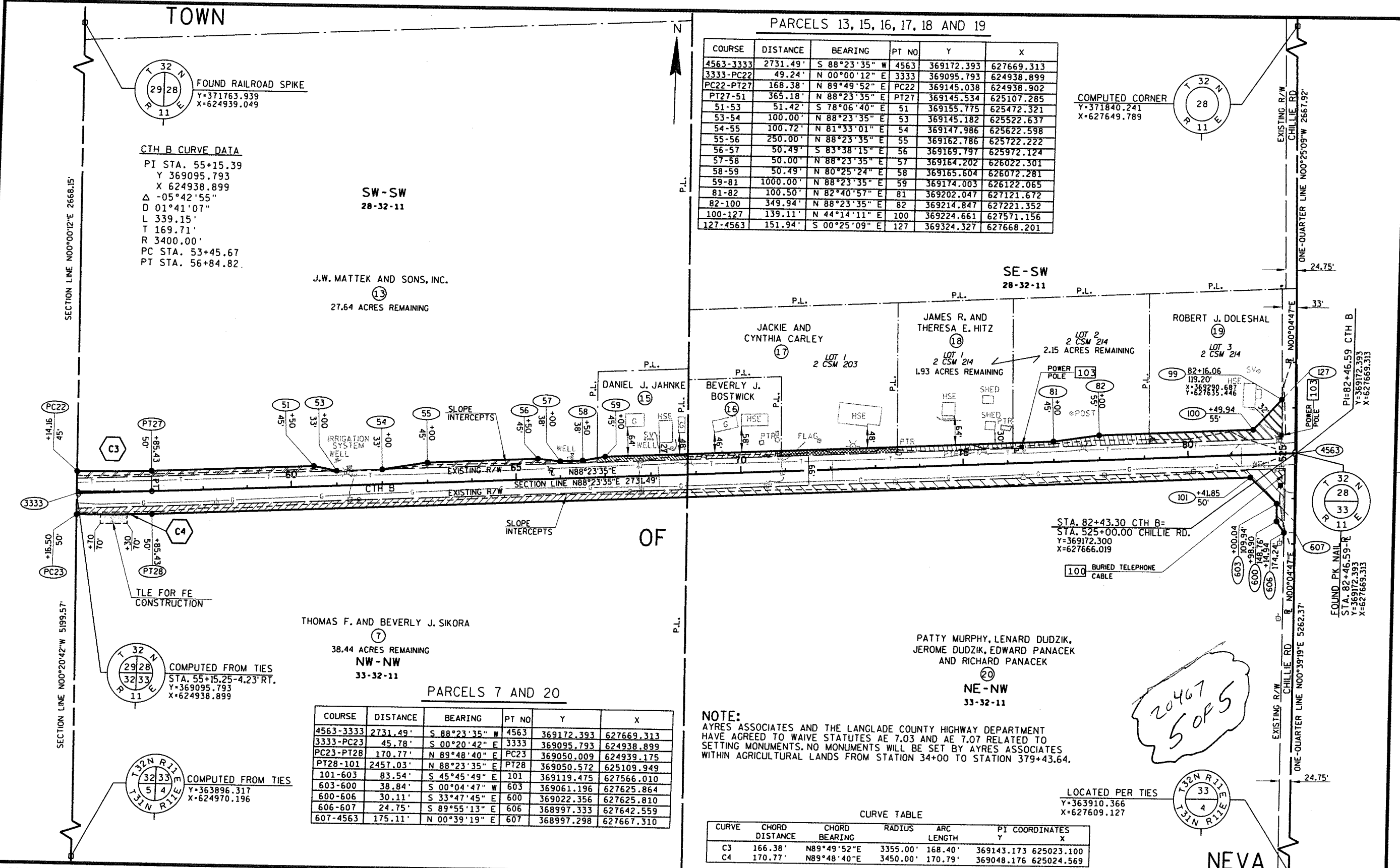

PARCELS 13, 15, 16, 17, 18 AND 19

COURSE	DISTANCE	BEARING	PT NO	Y	X
4563-3333	2731.49'	S 88°23'35" W	4563	369172.393	627669.313
3333-PC22	49.24'	N 00°00'12" E	3333	369095.793	624938.899
PC22-PT27	168.38'	N 89°49'52" E	PC22	369145.038	624938.902
PT27-51	365.18'	N 88°23'35" E	PT27	369145.534	625107.285
51-53	51.42'	S 78°06'40" E	51	369155.775	625472.321
53-54	100.00'	N 88°23'35" E	53	369145.182	625522.637
54-55	100.72'	N 81°33'01" E	54	369147.986	625622.598
55-56	250.00'	N 88°23'35" E	55	369162.786	625722.222
56-57	50.49'	S 83°38'15" E	56	369169.797	625972.124
57-58	50.00'	N 88°23'35" E	57	369164.202	626022.301
58-59	50.49'	N 80°25'24" E	58	369165.604	626072.281
59-81	1000.00'	N 88°23'35" E	59	369174.003	626122.065
81-82	100.50'	N 82°40'57" E	81	369202.047	627121.672
82-100	349.94'	N 88°23'35" E	82	369214.847	627221.352
100-127	139.11'	N 44°14'11" E	100	369224.661	627571.156
127-4563	151.94'	S 00°25'09" E	127	369324.327	627668.201

CTH B CURVE DATA
 PI STA. 55+15.39
 Y 369095.793
 X 624938.899
 Δ -05°42'55"
 D 01°41'07"
 L 339.15'
 T 169.71'
 R 3400.00'
 PC STA. 53+45.67
 PT STA. 56+84.82

SW-SW
 28-32-11

J.W. MATTEK AND SONS, INC.
 27.64 ACRES REMAINING

SE-SW
 28-32-11

JACKIE AND CYNTHIA CARLEY
 DANIEL J. JAHNKE
 BEVERLY J. BOSTWICK
 JAMES R. AND THERESA E. HITZ
 ROBERT J. DOLESHAL
 PATTY MURPHY, LENARD DUDZIK, JEROME DUDZIK, EDWARD PANACEK AND RICHARD PANACEK

THOMAS F. AND BEVERLY J. SIKORA
 38.44 ACRES REMAINING
 NW-NW
 33-32-11

PARCELS 7 AND 20

COURSE	DISTANCE	BEARING	PT NO	Y	X
4563-3333	2731.49'	S 88°23'35" W	4563	369172.393	627669.313
3333-PC23	45.78'	S 00°20'42" E	3333	369095.793	624938.899
PC23-PT28	170.77'	N 89°48'40" E	PC23	369050.009	624939.175
PT28-101	2457.03'	N 88°23'35" E	PT28	369050.572	625109.949
101-603	83.54'	S 45°45'49" E	101	369119.475	627566.010
603-600	38.84'	S 00°04'47" W	603	369061.196	627625.864
600-606	30.11'	S 33°47'45" E	600	369022.356	627625.810
606-607	24.75'	S 89°55'13" E	606	368997.333	627642.559
607-4563	175.11'	N 00°39'19" E	607	368997.298	627667.310

NOTE:
 AYRES ASSOCIATES AND THE LANGLADE COUNTY HIGHWAY DEPARTMENT HAVE AGREED TO WAIVE STATUTES AE 7.03 AND AE 7.07 RELATED TO SETTING MONUMENTS. NO MONUMENTS WILL BE SET BY AYRES ASSOCIATES WITHIN AGRICULTURAL LANDS FROM STATION 34+00 TO STATION 379+43.64.

CURVE TABLE

CURVE	CHORD DISTANCE	CHORD BEARING	RADIUS	ARC LENGTH	PI COORDINATES Y	X
C3	166.38'	N89°49'52"E	3355.00'	168.40'	369143.173	625023.100
C4	170.77'	N89°48'40"E	3450.00'	170.79'	369048.176	625024.569

4

4

REVISION DATE	DATE 06-12-2013	SCALE, FEET 0 100 200	HWY: CTH B	STATE R/W PROJECT NUMBER 9360-02-00	PLAT SHEET 4.06
GRID FACTOR			COUNTY: LANGLADE	CONSTRUCTION PROJECT NUMBER	PS&E SHEET E

FILE NAME : L:\410608 Langlade CTH B\DCGN\040106.rp.dgn

PLOT DATE : 6/28/2013

PLOT BY : soufojk

PLOT NAME :

PLOT SCALE : 1:200

WISDOT/CADD SHEET 75