

LOCATED IN SECTION 19, T34N,
R09E, TOWN OF PARRISH, LANGLADE
COUNTY, WI

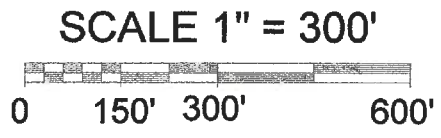
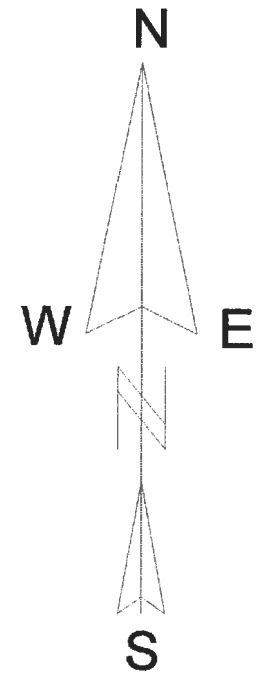

- LEGEND**
- FOUND 1" IRON PIPE
 - FOUND 1 1/4" IRON ROD
 - FOUND 2" CAPPED IRON PIPE
 - () MEASURED BY OTHERS

BEARINGS REFERENCED
AS SHOWN

I, KEVIN P. BIXBY, PROFESSIONAL LAND SURVEYOR, HEREBY
CERTIFY TO MY CLIENT, THAT I HAVE SURVEYED THE ABOVE
LINES AND THAT THE ABOVE SURVEY IS A TRUE AND CORRECT
REPRESENTATION OF THE LINES SURVEYED TO THE BEST OF
MY KNOWLEDGE AND BELIEF.

Kevin P. Bixby
KEVIN P. BIXBY

9/19/18
DATE

**SURVEY FOR
ROBERT SCHULZ
DWG # 759**

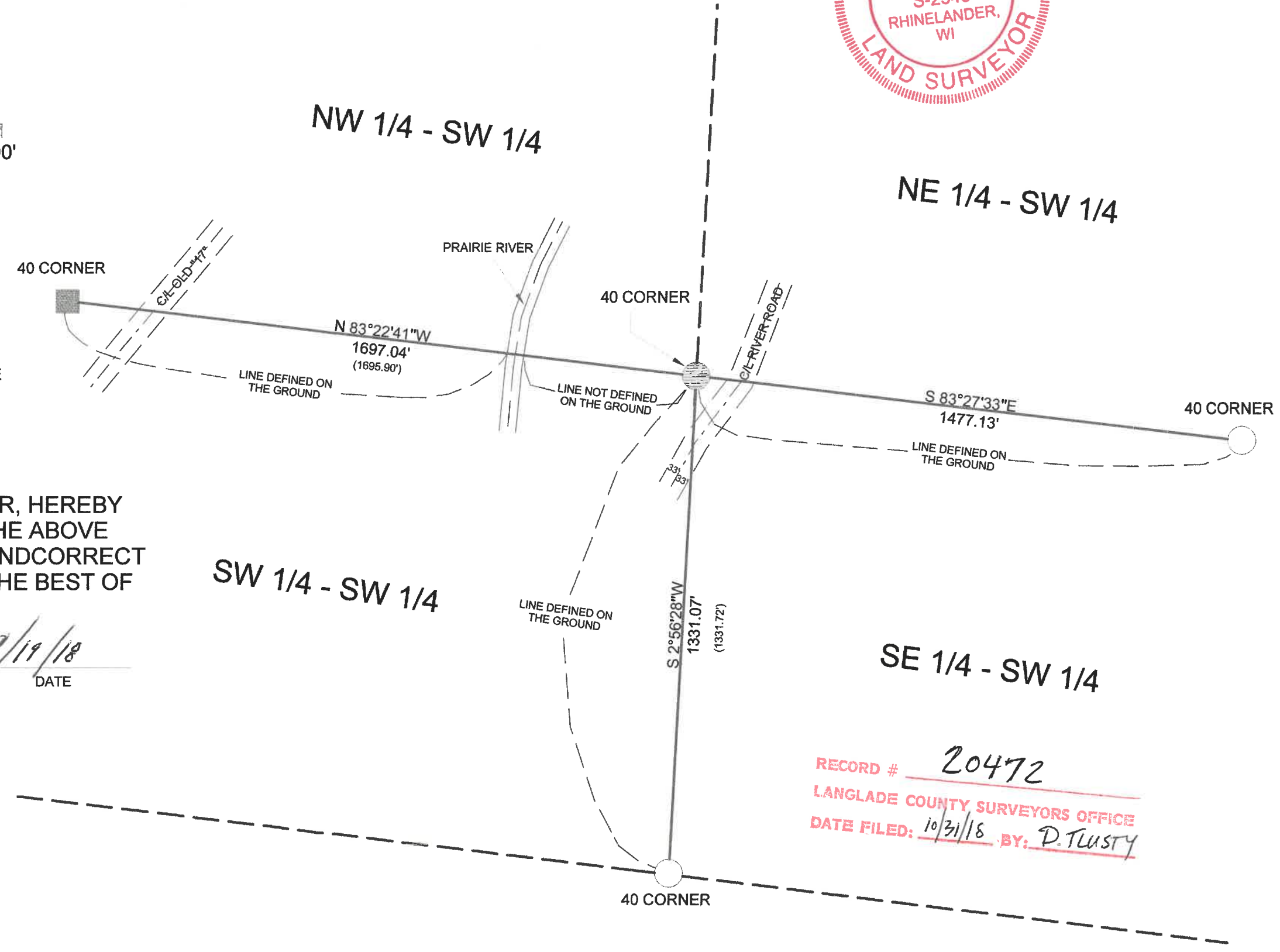

RECORD # 20472
LANGLADE COUNTY SURVEYORS OFFICE
DATE FILED: 10/31/18 BY: D. TLUSTY