

MAP OF SURVEY

OF PART OF GOVERNMENT LOTS 1 AND 2 OF SECTION 17, TOWNSHIP 31 NORTH,
RANGE 14 EAST, VILLAGE OF WHITE LAKE, LANGLADE COUNTY WISCONSIN

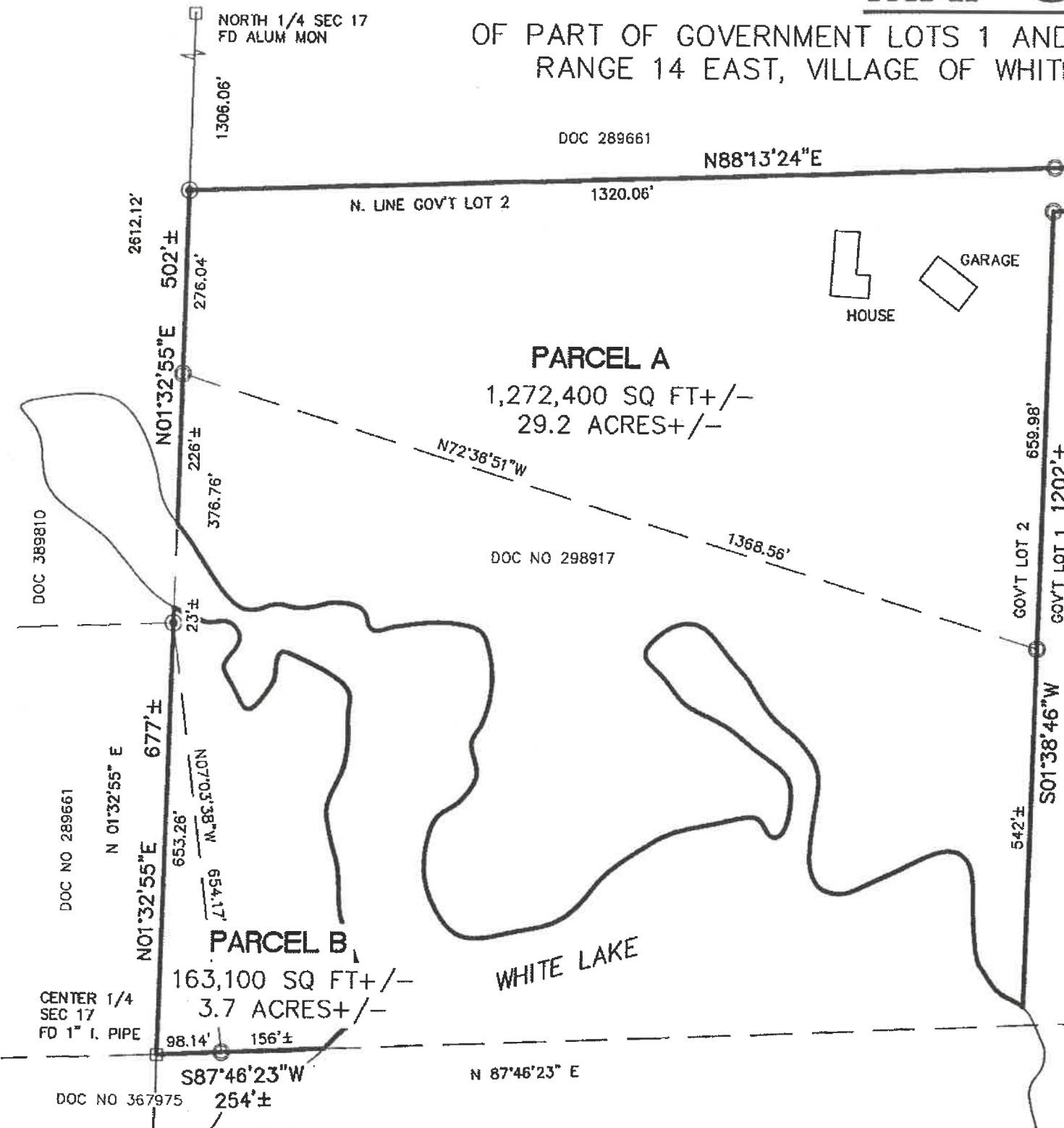

I, CHARLEY G BRINKMEIER, PROFESSIONAL LAND SURVEYOR S-2517, DO HEREBY CERTIFY THAT BY THE DIRECTION OF JIM POPELKA I SURVEYED AND MAPPED THE PROPERTY HEREON. I FURTHER CERTIFY THAT THIS MAP IS A TRUE AND CORRECT REPRESENTATION OF SAID SURVEY, AND THAT THIS SURVEY IS CORRECT TO THE BEST OF MY KNOWLEDGE AND BELIEF.

ALSO THAT I HAVE FULLY COMPLIED WITH THE PROVISIONS OF CHAPTER 236.34 OF THE WISCONSIN STATUTES.

Charley G. Brinkmeier
 CHARLEY G BRINKMEIER S-2517
 DECEMBER 27, 2015

NOTE: THE WATER'S EDGE OF WHITE LAKE SCALED OFF OF 2010 AERIAL PHOTO. AREAS SHOWN ARE TO THE WATERS EDGE.

- 1.3" X 18" IRON PIPE WEIGHING 1.68 LBS/LINEAL FOOT SET(OD)
 - FOUND 2" I. PIPE
 - ⊙ FOUND 1" I. PIPE
 - ▲ FOUND PK NAIL OR RR SPIKE
 - FOUND GOV'T CORNER
 - () RECORD DATA
- SHEET 1 OF 1

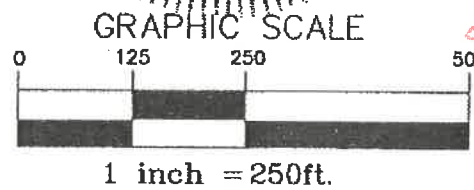

RECORD # 20475
 LANGLADE COUNTY SURVEYORS OFFICE
 DATE FILED: 11/2/18 BY: D. Trusty

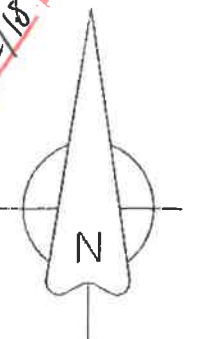

SURVEY PROVIDED BY: CORNERSTONE SURVEYING W12890 HWY 1 DEERBROOK WI 54424 715-216-3234	SURVEYED FOR: JIM POPELKA 1301 LAKE ST WHITE LAKE WI 54491	BEARING REFERENCE: TO THE LANGLADE COUNTY COORDINATE SYSTEM DECEMBER 27 2015
--	---	---