

Lot 1 of Certified Survey Map No. 278585, located in the Southwest 1/4 of the Northeast 1/4, Section 17, Township 34 North, Range 9 East, Town of Parrish, Langlade County, Wisconsin

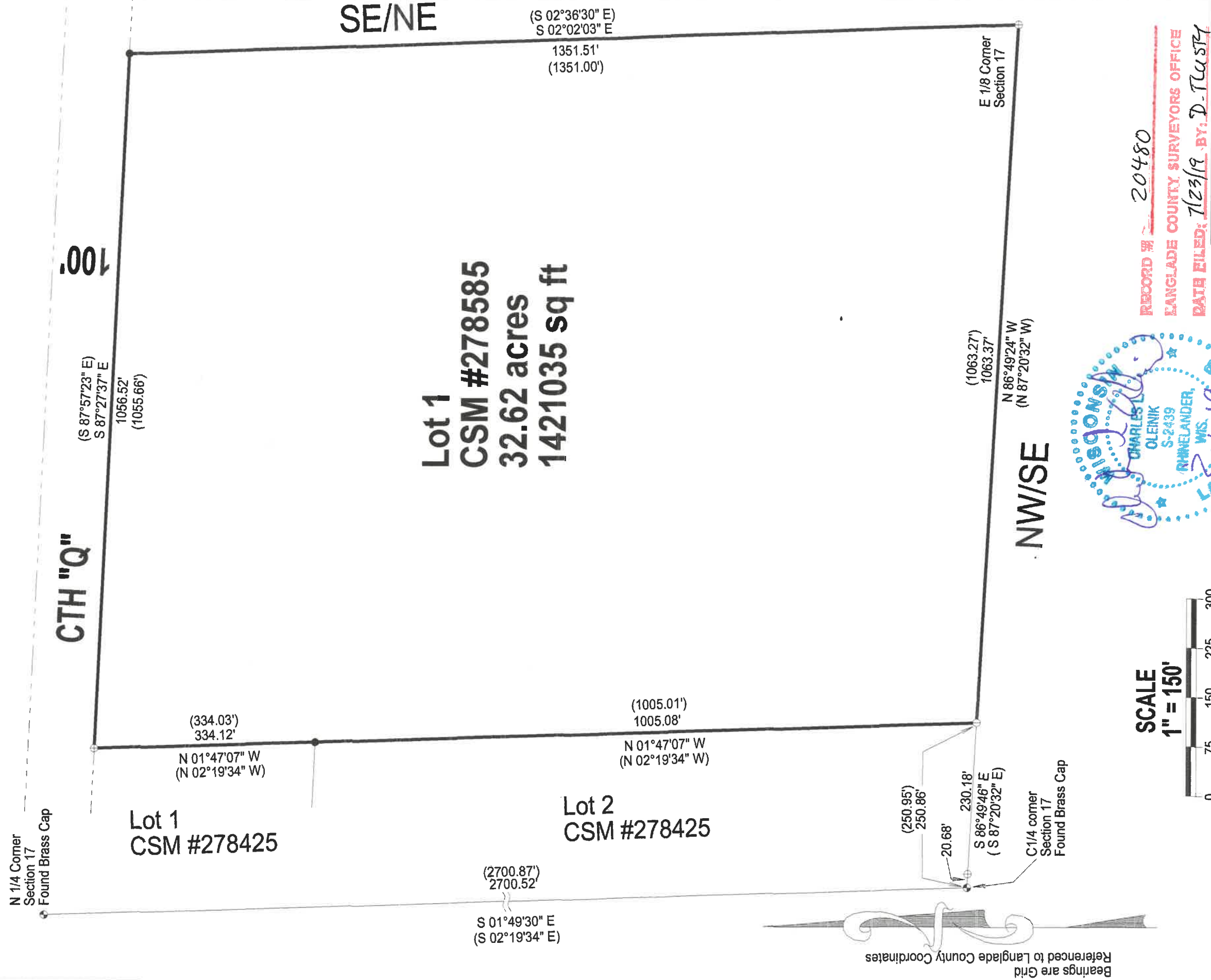

SCALE
1" = 150'



RECORD # 20480
LANGLADE COUNTY SURVEYORS OFFICE
DATE FILED: 7/23/19 **BY:** D. Flusty

NORTH COAST SURVEYING
1715 MELODY LANE
RHINELANDER, WI 54501
715-490-0892
NORTHCOASTSURVEYING.COM

Boundary Survey for:
Steve Schmahl

Drawing # 1903
Date 2/1/2019
Drafted by CLO

I, Charles L. Oleinik, Professional Land Surveyor in the State of Wisconsin, hereby certify that I have surveyed and mapped the parcel shown hereon; that said survey and map are correct to the best of my knowledge and belief; that I have complied with the applicable requirements of Chapter A-E 7 of Wisconsin Administrative Code in completion thereof.

Charles L. Oleinik
Charles L. Oleinik, PLS
Date 2-1-19

LEGEND

- Found 1" Iron Pipe
- ⊕ Found 2" IP
- ⊗ Found PLS Corner Monument as described
- () Previously recorded as