

BEARINGS REFERENCED TO THE LANGLADE COUNTY COORDINATE SYSTEM GRID

PLAT OF SURVEY

PART OF THE SE1/4 OF THE SW1/4 OF SECTION 5, T33N-R11E,
TOWN OF UPHAM, LANGLADE COUNTY, WISCONSIN

I, Timothy J. Rusch, Professional Land Surveyor, do hereby certify:

That I have surveyed and mapped by the order of Dave Brainerd, owner, a parcel described in deed #367111, located in the SE1/4 of the SW1/4 of Section 5, T33N-R11E.

Described as follows:

Commencing at the South 1/4 Corner of Section 5; Thence S89°50'47"W, along the South line of the SW1/4 of said Section, 680.34 feet to the Point of Beginning; Thence continuing S89°50'47"W, along said line, 680.34 feet; Thence N07°04'42"W, along the West line of the SE1/4 SW1/4 of said Section, 626.14 feet; Thence N88°21'31"E, 680.81 feet; Thence S06°52'05"E, 643.67 feet to the Point of Beginning.

That this survey was for the purpose of locating property boundaries and certain physical features only.

That this is a true and correct representation of the boundaries surveyed to the best of my knowledge and belief.



*Timothy J. Rusch
05-22-2019*

- LEGEND**
- △ COMPUTED POINT
 - ⊙ FOUND 2" IRON PIPE
 - SET 1.05" O.D. X 24" LONG IRON PIPE WEIGHING 1.13 LBS/LF

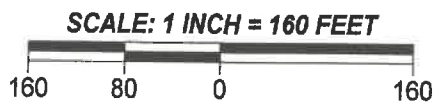

SURVEYED BY:
RUSCH ENGINEERING & SURVEYING LLC
400 RUSCH ROAD
ANTIGO, WI 54409
(715)623-5044
PROJECT # 19-5964
FIELD WORK COMPLETED 04/23/2019

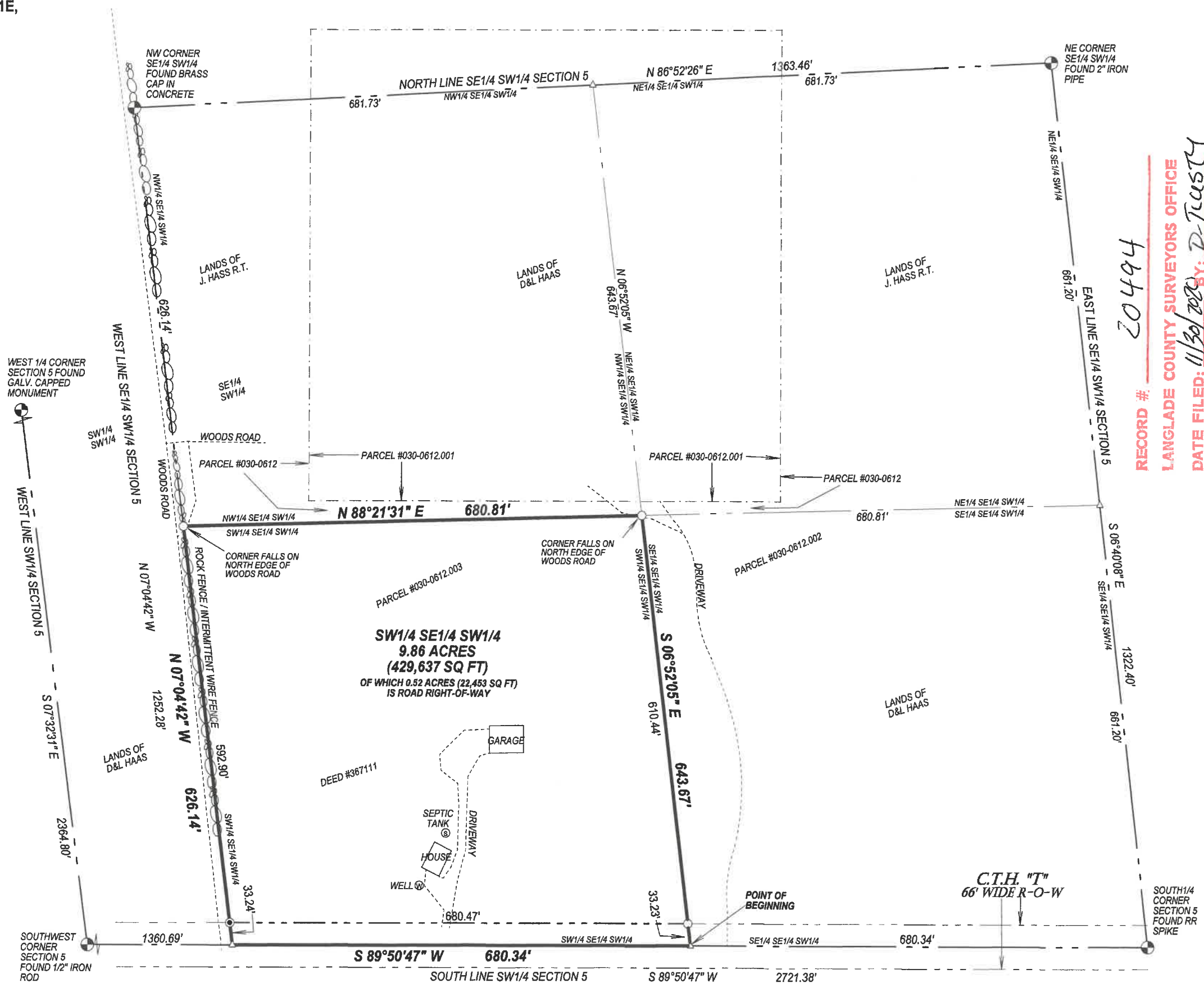

RECORD # 20494
LANGLADE COUNTY SURVEYORS OFFICE
DATE FILED: 11/30/2019 BY: D. Truett