

# PLAT OF SURVEY

PART OF THE SE1/4 OF THE NW1/4 OF SECTION 27, T31N-R10E, TOWN OF ACKLEY, LANGLADE COUNTY, WISCONSIN

20501  
 LANGLADE COUNTY SURVEYORS OFFICE  
 BY: D. T. LUSTIG  
 DATE FILED: 11/20/2019

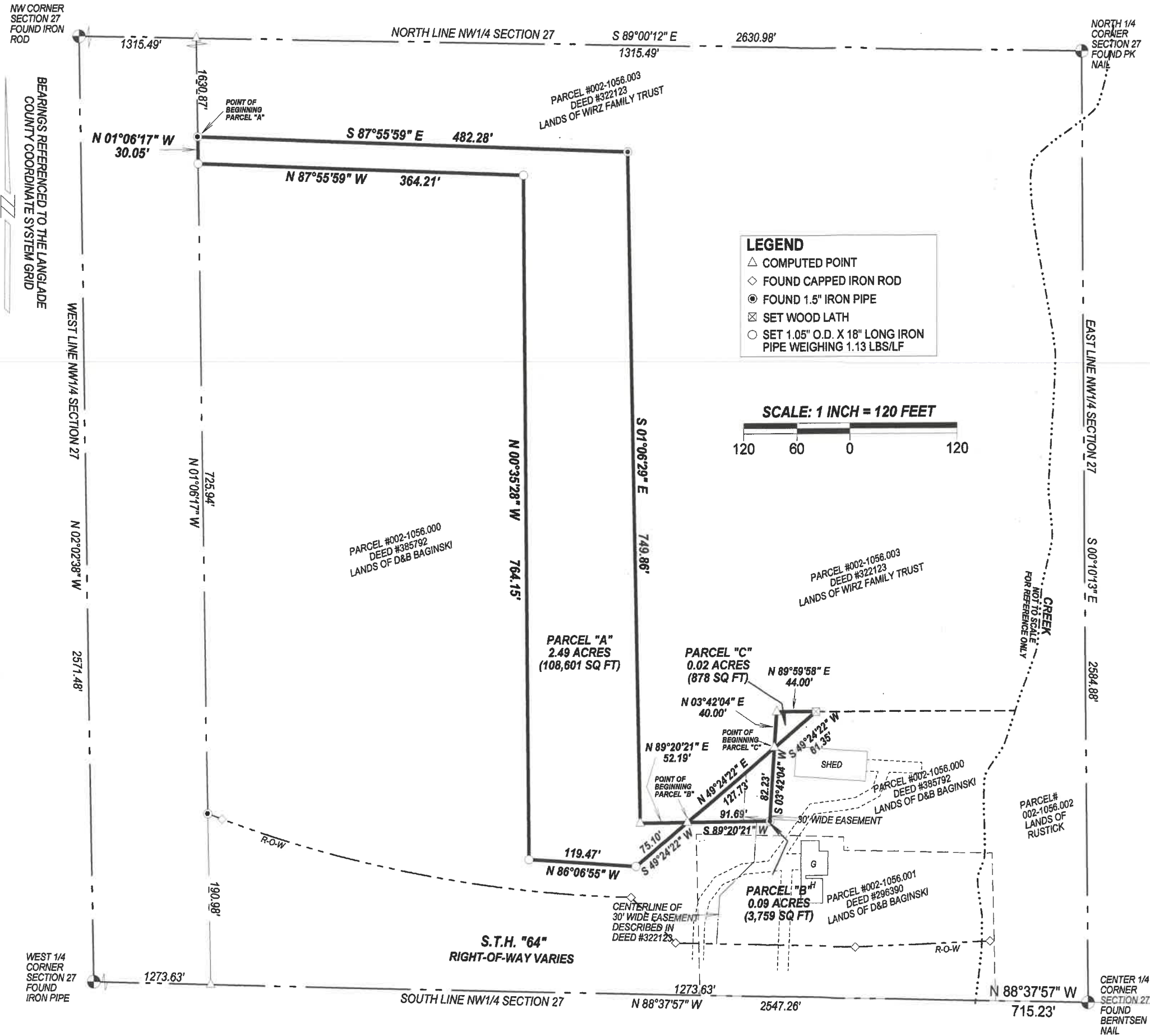

**PARCEL "A"**

Part of the SE1/4 of the NW1/4 of Section 27, T31N-R10E, Langlade County, Wisconsin; being more particularly described as follows:

Commencing at the Northwest Corner of Section 27; Thence S89°00'12"E, along the North line of the NW1/4 of said Section, 1315.49 feet; Thence S01°06'17"E, along the West line of the East 1/2 NW1/4 of said Section, 1630.87 feet to the Point of Beginning; Thence S87°55'59"E, 482.28 feet; Thence S01°06'29"E, 749.86 feet; Thence N89°20'21"E, 52.19 feet; Thence S49°24'22"W, 75.10 feet; Thence N86°06'55"W, 119.47 feet; Thence N00°35'28"W, 764.15 feet; Thence N87°55'59"W, 364.21 feet; Thence N01°06'17"W, along the West line of the SE1/4 NW1/4 of said Section, 30.05 feet to the Point of Beginning; containing 2.49 acres.

**PARCEL "B"**

Part of the SE1/4 of the NW1/4 of Section 27, T31N-R10E, Langlade County, Wisconsin; being more particularly described as follows:

Commencing at the Northwest Corner of Section 27; Thence S89°00'12"E, along the North line of the NW1/4 of said Section, 1315.49 feet; Thence S01°06'17"E, along the West line of the East 1/2 NW1/4 of said Section, 1630.87 feet; Thence S87°55'59"E, 482.28 feet; Thence S01°06'29"E, 749.86 feet; Thence N89°20'21"E, 52.19 feet to the Point of Beginning; Thence N49°24'22"E, 127.73 feet; Thence S03°42'04"W, 82.23 feet; Thence S89°20'21"W, 91.69 feet to the Point of Beginning; containing 0.09 acres (3759 square feet).

Subject to an easement over the East 30 feet thereof, providing access to lands to the north, being an extension of the easement as described in deed #322123.

**PARCEL "C"**

Part of the SE1/4 of the NW1/4 of Section 27, T31N-R10E, Langlade County, Wisconsin; being more particularly described as follows:

Commencing at the Northwest Corner of Section 27; Thence S89°00'12"E, along the North line of the NW1/4 of said Section, 1315.49 feet; Thence S01°06'17"E, along the West line of the East 1/2 NW1/4 of said Section, 1630.87 feet; Thence S87°55'59"E, 482.28 feet; Thence S01°06'29"E, 749.86 feet; Thence N89°20'21"E, 52.19 feet; Thence N49°24'22"E, 127.73 feet to the Point of Beginning; Thence N03°42'04"E, 40.00 feet; Thence N89°59'58"E, 44.00 feet; Thence S49°24'22"W, 61.35 feet to the Point of Beginning; containing 0.02 acres (878 square feet).

I, Timothy J. Rusch, Professional Land Surveyor, do hereby certify:

That I have surveyed and mapped by the order of Angel Wirz, a part of the SE1/4 of the NW1/4 of Section 27, T31N-R10E.

That this survey was for the purpose of locating proposed boundaries only. Other geographical features were not mapped.

That this is a true and correct representation of the boundaries surveyed to the best of my knowledge and belief.

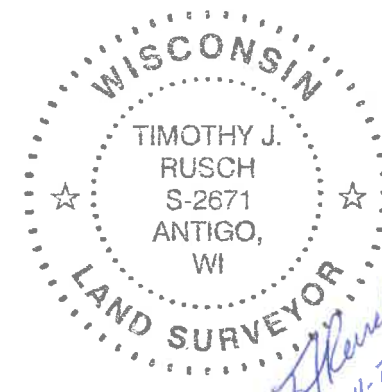

SURVEYED BY:  
 RUSCH ENGINEERING &  
 SURVEYING LLC  
 400 RUSCH ROAD  
 ANTIGO, WI 54409  
 (715)623-5044  
 PROJECT # 19-5971  
 FIELD WORK COMPLETED 05/10/2019

T. Rusch  
 06-11-2019