

BEARINGS REFERENCED TO THE LANGLADE COUNTY COORDINATE SYSTEM GRID

# PLAT OF SURVEY

PART OF GOVERNMENT LOTS 1 AND 5 OF SECTION 6, T30N-R11E,  
TOWN OF ROLLING, LANGLADE COUNTY, WISCONSIN

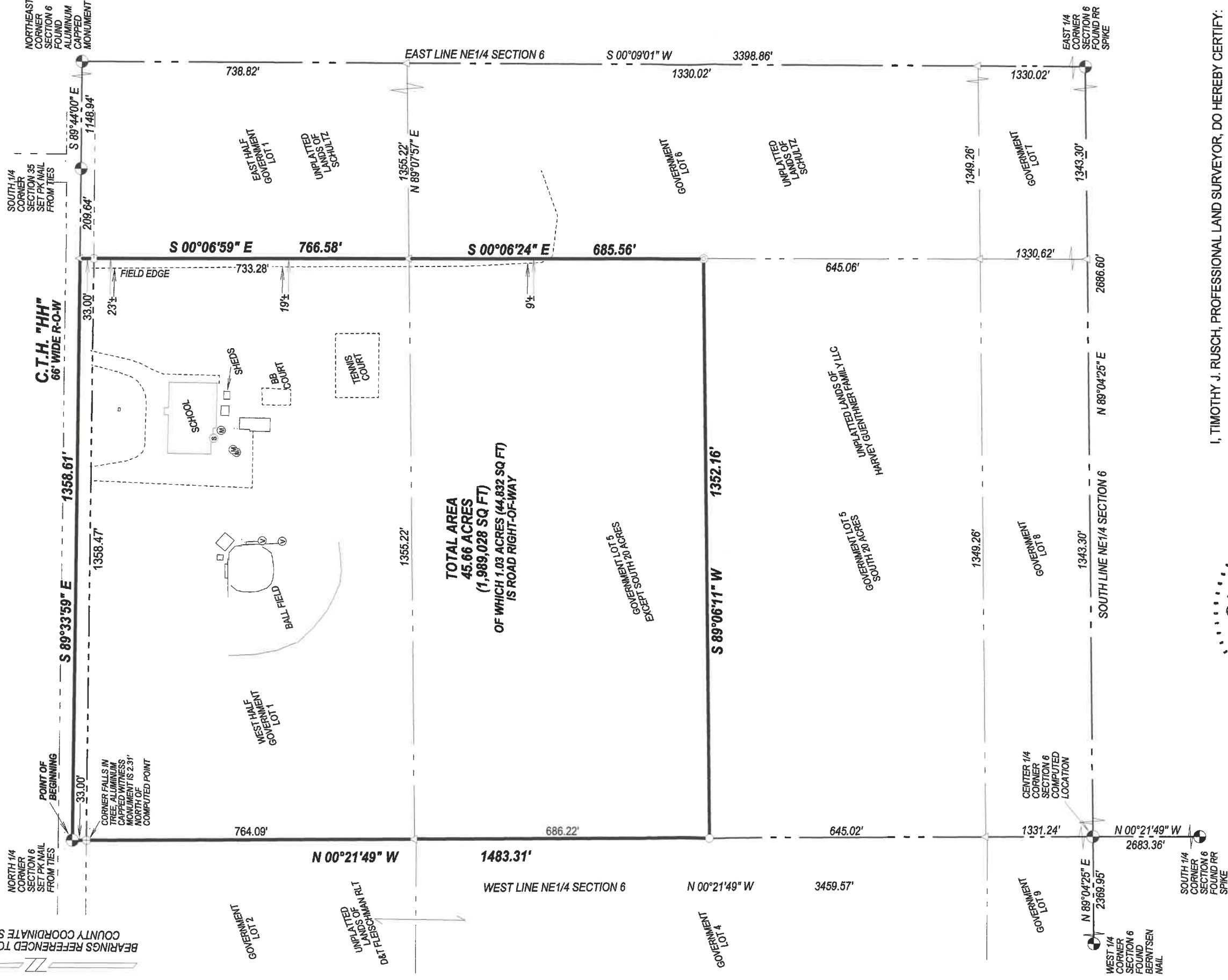

TOTAL AREA  
45.66 ACRES  
(1,989,028 SQ FT)  
OF WHICH 1.03 ACRES (44,832 SQ FT)  
IS ROAD RIGHT-OF-WAY



- LEGEND**
- △ COMPUTED POINT
  - SET 1.05" O.D. X 18" LONG IRON PIPE WEIGHING 1.13 LBS/LF
  - ⊙ SET 1.05" O.D. X 36" LONG IRON PIPE WEIGHING 1.13 LBS/LF

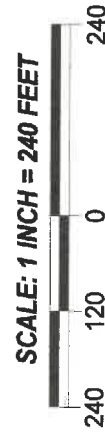

SURVEYED BY:  
RUSCH ENGINEERING & SURVEYING LLC  
400 RUSCH ROAD  
ANTIGO, WI 54409  
(715) 623-5044  
PROJECT # 19-6021  
FIELD WORK COMPLETED 07/23/2019

I, TIMOTHY J. RUSCH, PROFESSIONAL LAND SURVEYOR, DO HEREBY CERTIFY:  
THAT I HAVE SURVEYED AND MAPPED BY THE ORDER OF DAVE KAUTZA, TOWN  
OF ROLLING, A PARCEL BEING PART OF GOVERNMENT LOTS 1 AND 5 OF  
SECTION 6, T30N-R10E.

DESCRIBED AS FOLLOWS:  
BEGINNING AT THE NORTH 1/4 CORNER OF SECTION 6; THENCE S89°33'59"E,  
ALONG THE NORTH LINE OF GOVERNMENT LOT 1 OF SAID SECTION, 1358.61  
FEET; THENCE S00°06'59"E, 766.58 FEET; THENCE S00°06'24"E, 685.56 FEET;  
THENCE S89°06'11"W, 1352.16 FEET; THENCE N00°21'49"W, 1483.31 FEET TO THE  
POINT OF BEGINNING.

THAT THIS SURVEY WAS FOR THE PURPOSE OF LOCATING PROPERTY  
BOUNDARIES ONLY. OTHER GEOGRAPHICAL FEATURES WERE NOT MAPPED.  
THAT THIS IS A TRUE AND CORRECT REPRESENTATION OF THE BOUNDARIES  
SURVEYED TO THE BEST OF MY KNOWLEDGE AND BELIEF.

RECORD # 20503  
LANGLADE COUNTY SURVEYORS OFFICE  
DATE FILED: 11/20/2019 BY: D.J. Rusch