

BEARINGS REFERENCED TO THE LANGLADE COUNTY COORDINATE SYSTEM GRID

# PLAT OF SURVEY

LOTS 9, 10 AND PART OF LOT 11 OF BLOCK 1 OF DASKAM'S SECOND ADDITION, LOCATED IN THE NE1/4 SW1/4, SECTION 20, T31N-R11E, CITY OF ANTIGO, LANGLADE COUNTY, WISCONSIN

I, TIMOTHY J. RUSCH, PROFESSIONAL LAND SURVEYOR, DO HEREBY CERTIFY:

THAT I HAVE SURVEYED AND MAPPED BY THE ORDER OF MIKE KNAAB, PARCELS DESCRIBED IN DEED #416339 AND #310598, BEING LOTS 9, 10 AND PART OF LOT 11 OF BLOCK 1 OF DASKAM'S SECOND ADDITION, LOCATED IN THE NE1/4 SW1/4 OF SECTION 20, T31N-R11E.

DESCRIBED AS FOLLOWS:  
COMMENCING AT THE WEST 1/4 CORNER OF SECTION 20; THENCE S86°02'02"E, 1780.66 FEET; THENCE S25°23'58"W, 427.78 FEET TO THE POINT OF BEGINNING; THENCE S64°09'31"E, 529.24 FEET; THENCE S25°45'13"W, ALONG THE NORTHWESTERLY RIGHT-OF-WAY OF NEVA ROAD, 159.68 FEET; THENCE N64°05'45"W, 528.25 FEET; THENCE N25°23'58"W, 159.10 FEET TO THE POINT OF BEGINNING.

THAT THIS SURVEY WAS FOR THE PURPOSE OF LOCATING PROPERTY BOUNDARIES ONLY. OTHER GEOGRAPHICAL FEATURES WERE NOT MAPPED.

THAT THIS IS A TRUE AND CORRECT REPRESENTATION OF THE BOUNDARIES SURVEYED TO THE BEST OF MY KNOWLEDGE AND BELIEF.

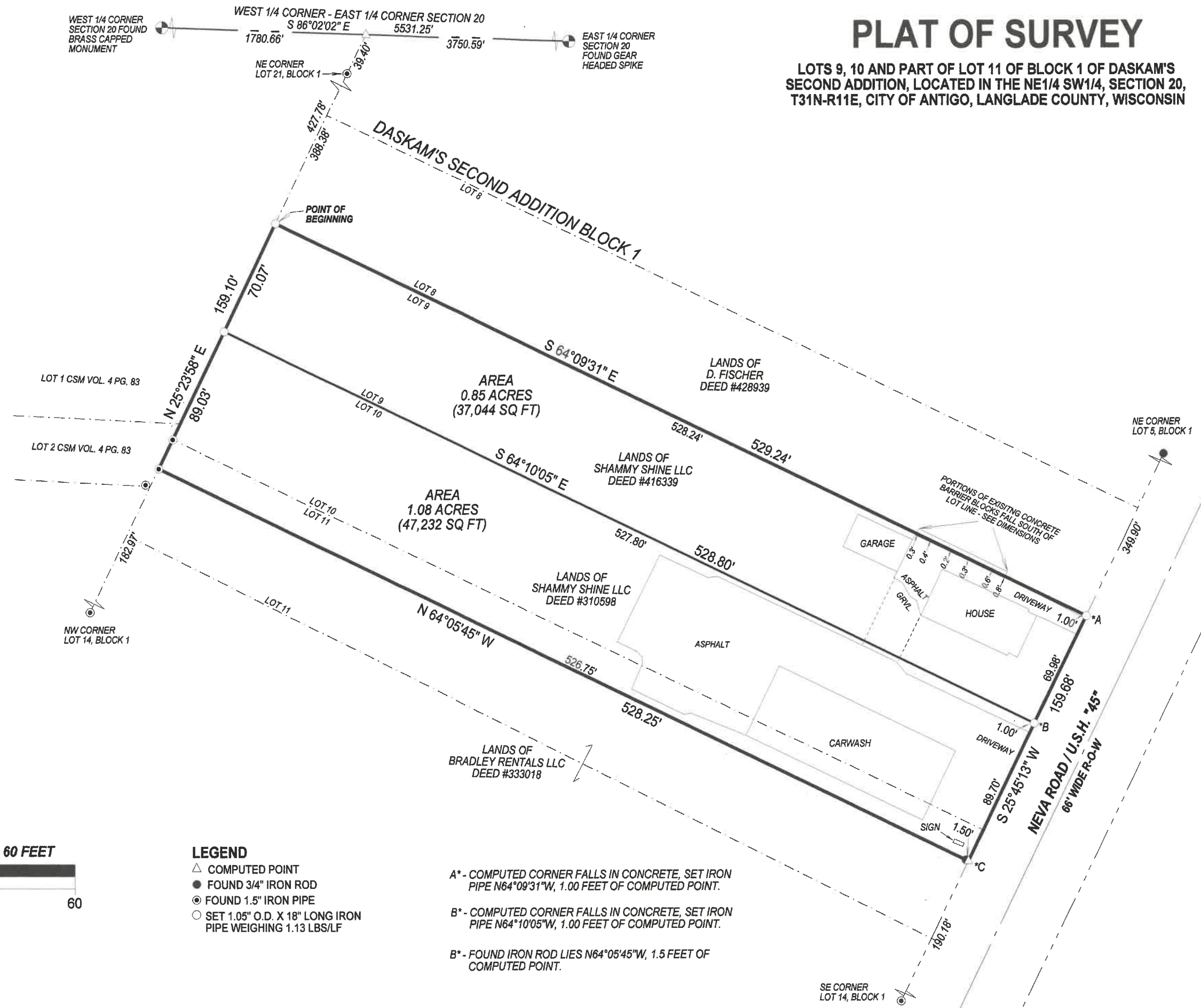

RECORD # 20508  
 LANGLADE COUNTY SURVEYORS OFFICE  
 DATE FILED: 11/30/2020 BY: D. Tlusty

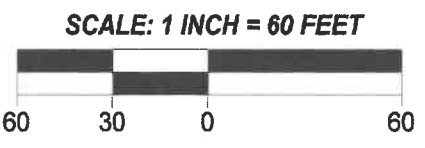

SURVEYED BY:  
RUSCH ENGINEERING & SURVEYING LLC  
400 RUSCH ROAD  
ANTIGO, WI 54409  
(715)623-5044  
PROJECT # 19-5917  
FIELD WORK COMPLETED 05/28/2019

- LEGEND**
- △ COMPUTED POINT
  - FOUND 3/4" IRON ROD
  - ⊙ FOUND 1.5" IRON PIPE
  - SET 1.05" O.D. X 18" LONG IRON PIPE WEIGHING 1.13 LBS/LF
- A\* - COMPUTED CORNER FALLS IN CONCRETE, SET IRON PIPE N64°09'31"W, 1.00 FEET OF COMPUTED POINT.
- B\* - COMPUTED CORNER FALLS IN CONCRETE, SET IRON PIPE N64°10'05"W, 1.00 FEET OF COMPUTED POINT.
- B\* - FOUND IRON ROD LIES N64°05'45"W, 1.5 FEET OF COMPUTED POINT.