

PLAT OF SURVEY

PART OF THE NW1/4 SE1/4, NE1/4 SE1/4 AND SW1/4 SE1/4
OF SECTION 16, T31N-R12E, TOWN OF POLAR,
LANGLADE COUNTY, WISCONSIN

BEARINGS REFERENCED TO THE LANGLADE
COUNTY COORDINATE SYSTEM GRID

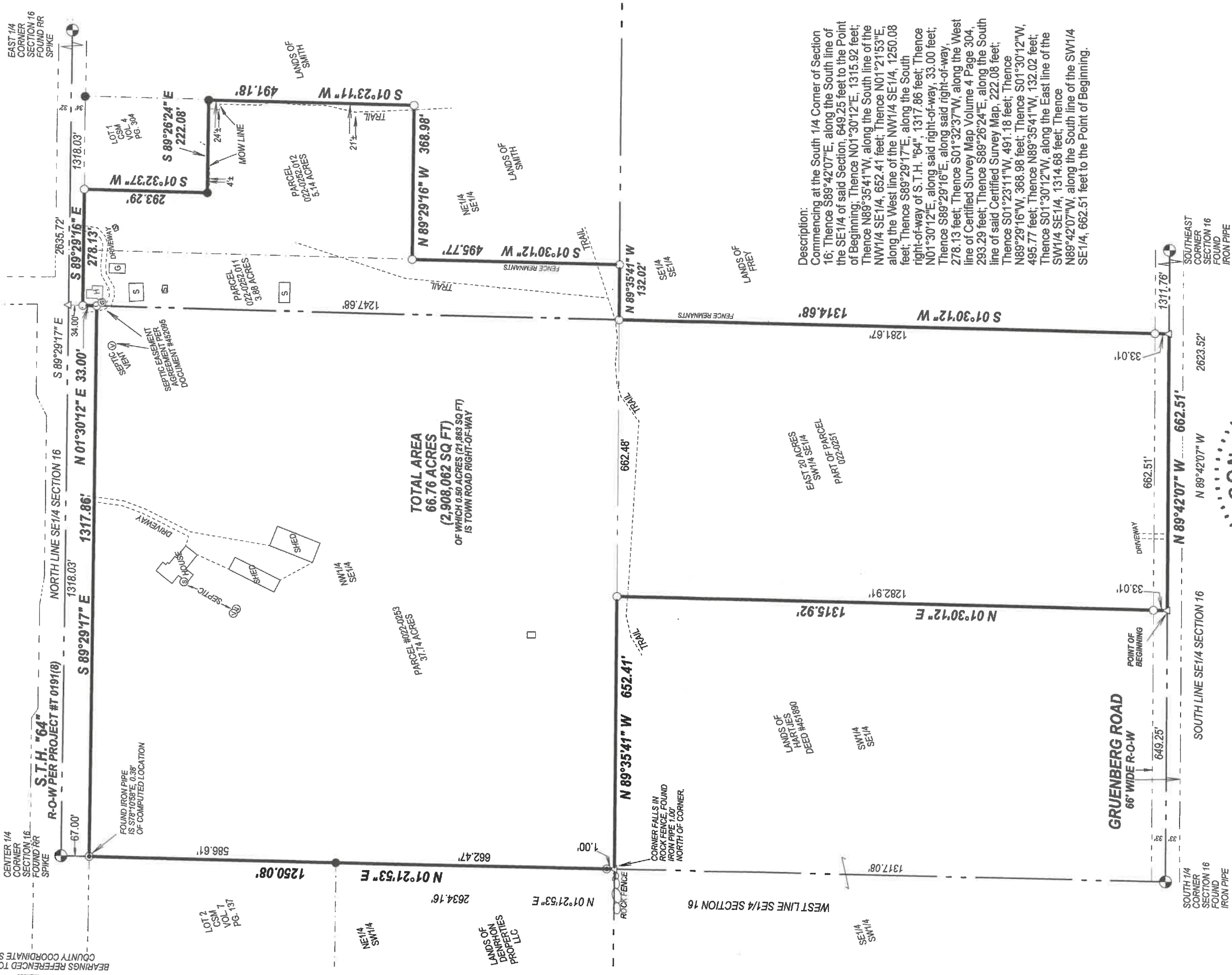

- △ COMPUTED POINT
- ⊙ SEPTIC TANK
- ⊙ SEPTIC VENT
- FOUND 1" IRON PIPE
- FOUND 1.3" IRON PIPE
- SET 1.05" O.D. X 18" LONG IRON PIPE WEIGHING 1.13 LBS/LF

SURVEYED BY:
RUSCH ENGINEERING & SURVEYING LLC
400 RUSCH ROAD
ANTIGO, WI 54409
(715)623-5044
PROJECT # 20-6148
FIELD WORK COMPLETED 06/23/2020

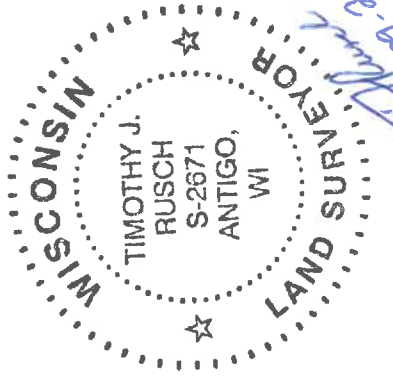

I, Timothy J. Rusch, Professional Land Surveyor, do hereby certify:

That I have surveyed and mapped by the order of Curt Kufner, part of the NW1/4 SE1/4, NE1/4 SE1/4 and SW1/4 SE1/4 of Section 16, T31N-R12E.

That this survey was for the purpose of locating property boundaries only. Other geographical features were not mapped.

That this is a true and correct representation of the boundaries surveyed to the best of my knowledge and belief.

Description:
Commencing at the South 1/4 Corner of Section 16; Thence S89°42'07"E, along the South line of the SE1/4 of said Section, 649.25 feet to the Point of Beginning; Thence N01°30'12"E, 1315.92 feet; Thence N89°35'41"W, along the South line of the NW1/4 SE1/4, 652.41 feet; Thence N01°21'53"E along the West line of the NW1/4 SE1/4, 1250.08 feet; Thence S89°29'17"E, along the South right-of-way of S.T.H. "64", 1317.86 feet; Thence N01°30'12"E, along said right-of-way, 33.00 feet; Thence S89°29'16"E, along said right-of-way, 278.13 feet; Thence S01°32'37"W, along the West line of Certified Survey Map Volume 4 Page 304, 293.29 feet; Thence S89°26'24"E, along the South line of said Certified Survey Map, 222.08 feet; Thence S01°23'11"W, 491.18 feet; Thence N89°29'16"W, 368.98 feet; Thence S01°30'12"W, 495.77 feet; Thence N89°35'41"W, 132.02 feet; Thence S01°30'12"W, along the East line of the SW1/4 SE1/4, 1314.68 feet; Thence N89°42'07"W, along the South line of the SW1/4 SE1/4, 662.51 feet to the Point of Beginning.



RECORD # 20511
DATE FILED: 11/01/2020 BY: D. T. CUNSTY
LANGLADE COUNTY SURVEYORS OFFICE