

DESCRIPTION OF LINE SURVEYED

Commencing at the West 1/4 corner of Section 26, T.30N., R.12E, thence S 87°52'22" E, along the North line of the SW 1/4 of said Section 26, 1129.76 feet to the Northwest corner of the NE-SW of Section 26, thence S 1°36'19" W, along the West line of said NE-SW, 300.24 feet to an iron pipe set, being also the point of beginning of the line herein surveyed and described; thence continuing S 1°36'19" W, along said West line, 524.79 feet to an iron pipe set; thence S 87°52'22" E, along the South line of the North 50 rods of said NE-SW, 187.40 feet to an iron pipe set, being the point of termination of the line surveyed.

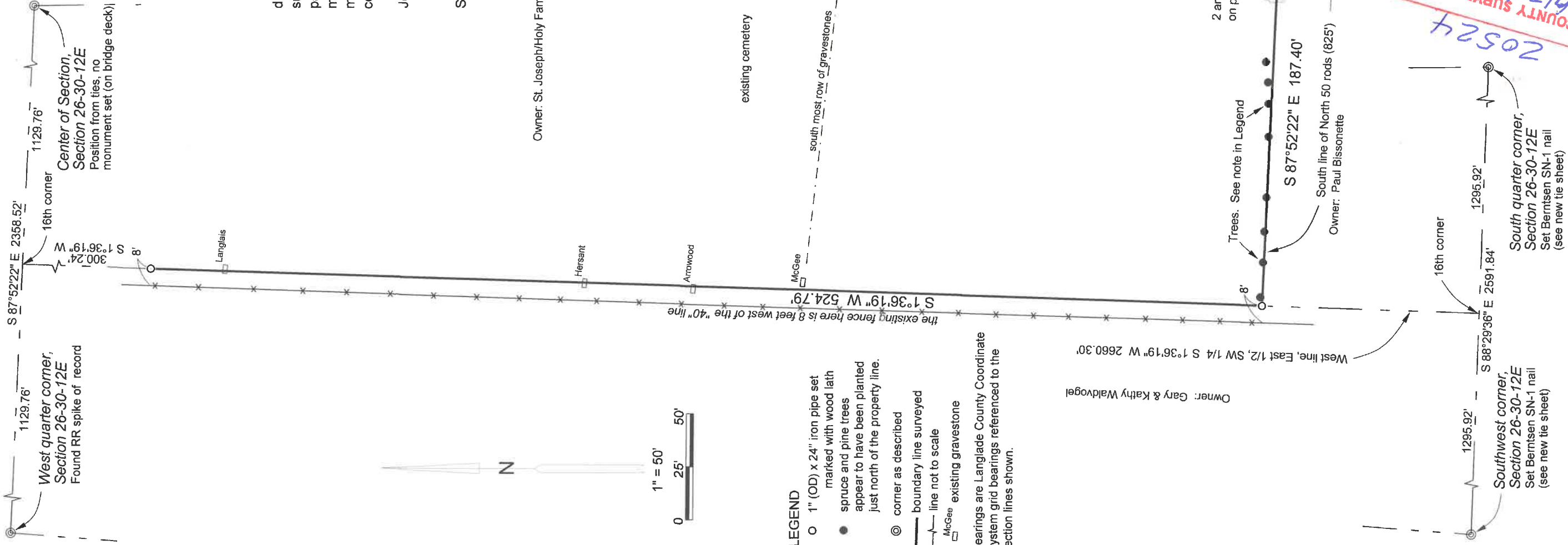

Section 26, T30N, R12E
Langlade County Coordinates
NAD83(2011)
Center, 307817.798, 656444.718
S 1/4 cor., 305168.240, 656487.210
W 1/4 cor., 307905.347, 654087.824
SW cor., 305236.386, 653896.274

I, David E. Tlusty, Professional Land Surveyor, do hereby certify that by the direction of Art Teal, and for the St. Joseph/Holy Family Parish, I have made a survey of parts the West line and South line of the St. Joseph/Holy Family Parish property, as shown and described hereon. I further certify that this survey was made in compliance with A-E 7 of the Wisconsin Administrative Code; that this map is a true and correct representation of said survey and that this survey is correct to the best of my knowledge and belief.



June 15, 2021
David E. Tlusty
Wisconsin Professional Land Surveyor S-1390
Deerbrook, WI
Survey completed June 14, 2021

Owner: St. Joseph/Holy Family Parish



LEGEND

- 1" (OD) x 24" iron pipe set marked with wood lath
- spruce and pine trees appear to have been planted just north of the property line.
- ⊙ corner as described
- boundary line surveyed
- - - line not to scale
- McGee existing gravestone

Bearings are Langlade County Coordinate System grid bearings referenced to the section lines shown.

RECORD # 20524
 LANGLADE COUNTY SURVEYORS OFFICE
 DATE FILED: 6/30/21 BY: D. Tlusty

David E. Tlusty, PLS Deerbrook, Wisconsin 54424	
Survey for St. Joseph/Holy Family Parish Part of the Northeast Quarter of the Southwest Quarter of Section 26, T. 30 N., R. 12 E., Langlade Co., WI	
SCALE: 1" = 50'	DATE: 06/15/2021
DRAWN BY: dt	MAP #: