

PLAT OF SURVEY

Of part of the East line of the West 1/2 of the Northeast 1/4 of Section 19, Township 33 North, Range 9 East, Town of Summit, Langlade County, Wisconsin.

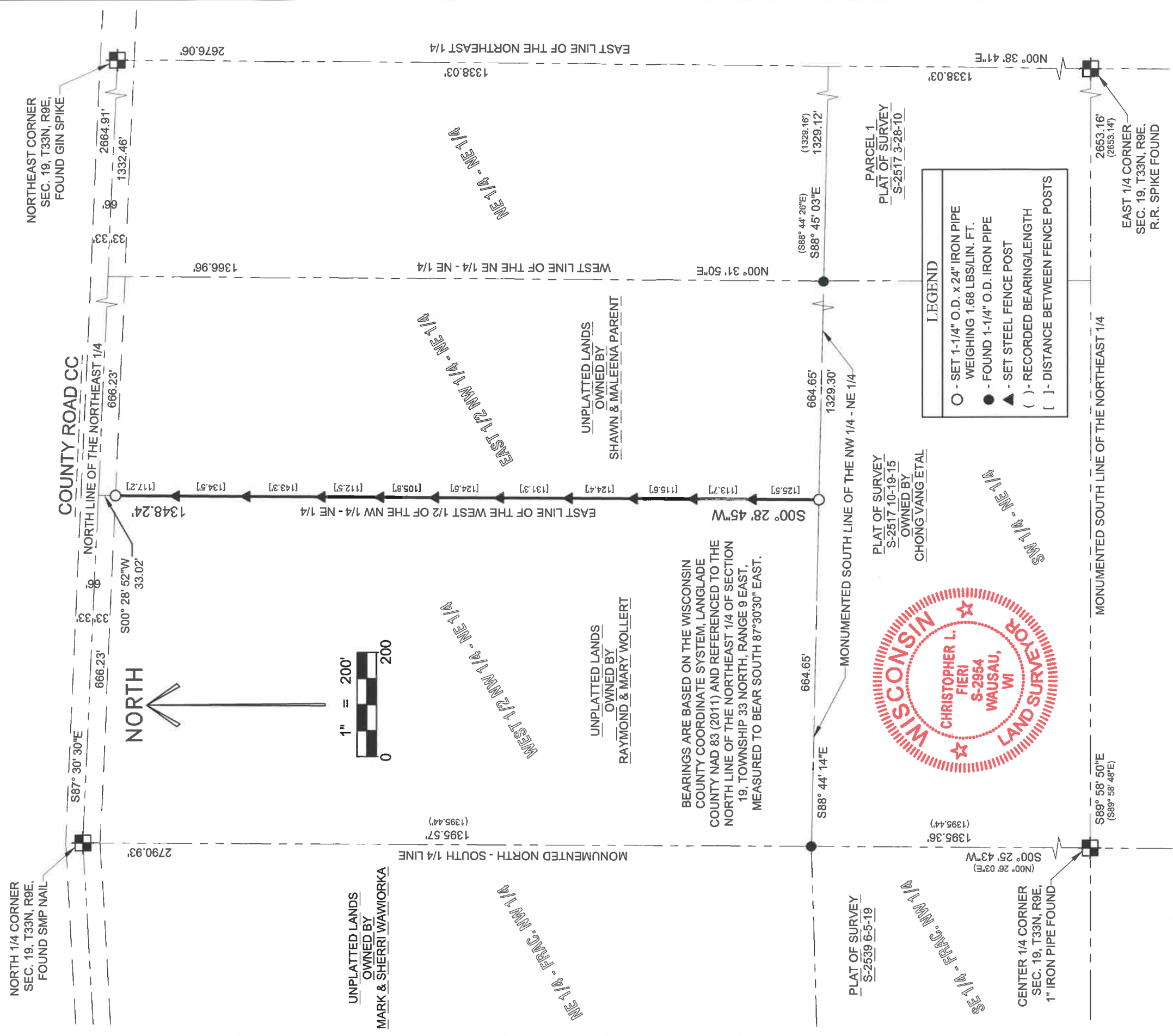

LEGEND	
○	SET 1-1/4" O.D. x 24" IRON PIPE WEIGHING 1.68 LBS/LIN. FT.
●	FOUND 1-1/4" O.D. IRON PIPE
▲	SET STEEL FENCE POST
()	RECORDED BEARING/LENGTH
[]	DISTANCE BETWEEN FENCE POSTS

SURVEYOR'S CERTIFICATE:
 I, Christopher L. Fieri, Professional Land Surveyor S-2954, do hereby certify to the best of my knowledge and belief, that at the direction of Raymond Wollert, Owner of part of the West 1/2 of the Northwest 1/4 of the Northeast 1/4, I have surveyed and mapped the line described hereon. I further certify that said survey and map thereof are a correct and accurate representation of the exterior boundaries of said line and that I have fully complied with the provisions of Wisconsin Administrative Code A-E7 in surveying and mapping said lands.

Dated this 22ND day of JUNE 2021 10526
Christopher L. Fieri
 Riverside Land Surveying LLC
 Christopher L. Fieri
 WI P.L.S. S-2954

RECORD # 613021 **BY:** P. TUSTY
FILED:

LEGAL DESCRIPTION
 Of part of the East line of the West 1/2 of the Northwest 1/4 of the Northeast 1/4 of Section 19, Township 33 North, Range 9 East, Town of Summit, Langlade County, Wisconsin, described as follows:
 Commencing at the North 1/4 corner of said Section 19; Thence South 87°30'30" East along the North line of said Northeast 1/4, 666.23 feet to the East line of the West 1/2 of the Northwest 1/4 of the Northeast 1/4; Thence South 00°28'52" West along said East line, 33.02 feet to the South right-of-way line of County Road "CC" which is the point of beginning of said surveyed line; Thence continuing South 00°28'52" West along said East line, 1348.25 feet to the monumented South line of the Northwest 1/4 of the Northeast 1/4 and the termination of said line.

That said line is subject to all easements, restrictions and right-of-ways of record.

SHEET 1 OF 1	PLAT OF SURVEY FOR RAYMOND WOLLERT THE EAST LINE OF THE WEST 1/2 OF THE NORTHWEST 1/4 OF THE NORTHEAST 1/4 SECTION 19, T. 33N. R. 9E.	REVISION SURVEYED BY: CLF DRAWN BY: CLF CHECKED BY: NJW APPROVED BY: DATE: JUNE 17, 2021	PROJECT No. 3552
	RIVERSIDE LAND SURVEYING LLC	5310 WILLOW STREET, WESTON, WI 54476 PH 715-241-7500 - FAX 715-355-6894 email - mail@riversidelandsurveying.com	