

# PLAT OF SURVEY

PART OF THE FRACTIONAL NW1/4 NW1/4 AND FRACTIONAL SW1/4 NW1/4 OF SECTION 19, T32N-R12E, TOWN OF PRICE, LANGLADE COUNTY, WISCONSIN

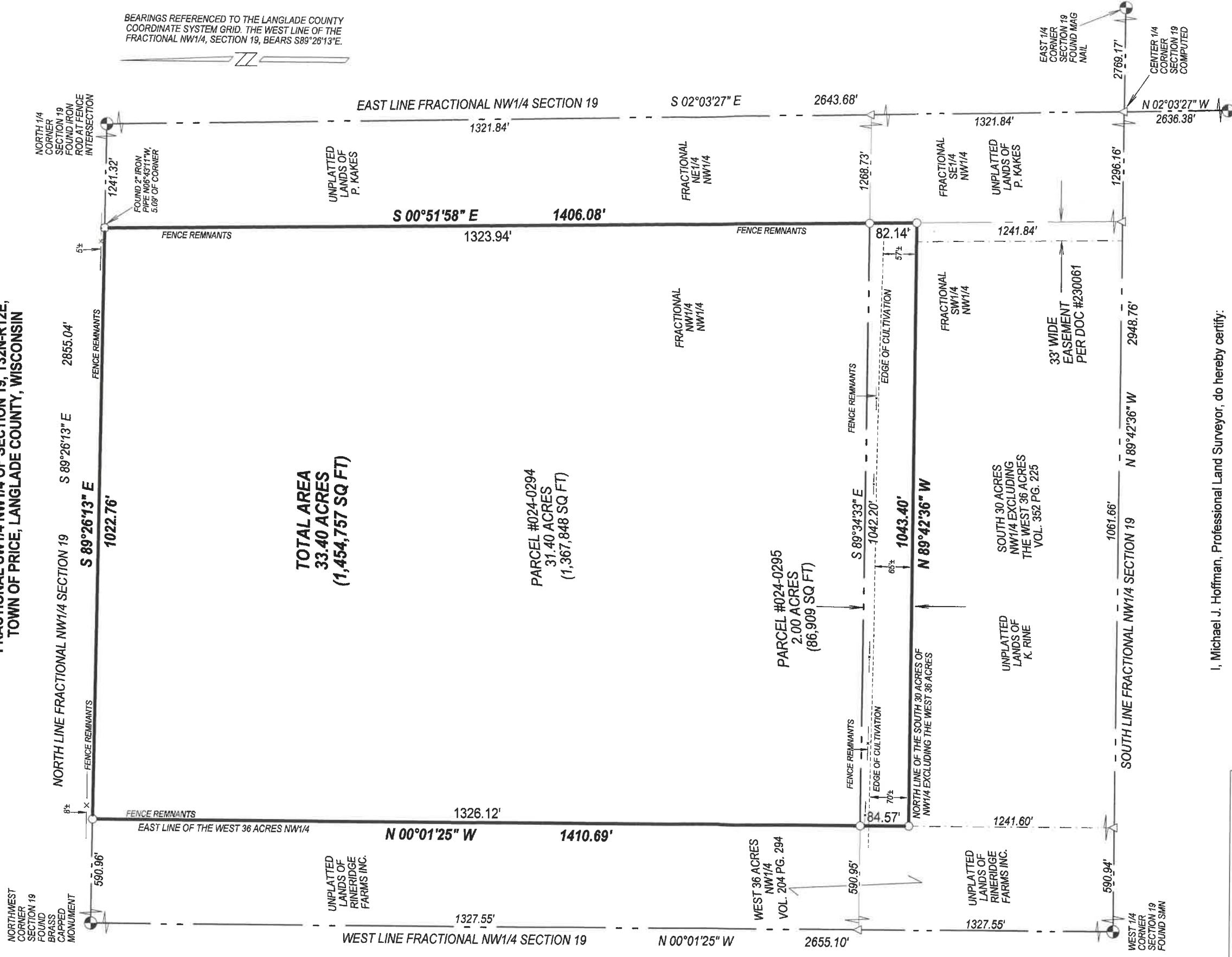

BEARINGS REFERENCED TO THE LANGLADE COUNTY COORDINATE SYSTEM GRID. THE WEST LINE OF THE FRACTIONAL NW1/4, SECTION 19, BEARS S89°26'13\"/>

**TOTAL AREA**  
33.40 ACRES  
(1,454,757 SQ FT)

PARCEL #024-0294  
31.40 ACRES  
(1,367,848 SQ FT)

PARCEL #024-0295  
2.00 ACRES  
(86,909 SQ FT)



I, Michael J. Hoffman, Professional Land Surveyor, do hereby certify:

That I have surveyed and mapped by the order of Ann Meyer, owner, a part of the Fractional NW1/4 NW1/4 and Fractional SW1/4 NW1/4 of Section 19, T32N-R12E.

Described as follows:

Commencing at the Northwest Corner of Section 19; Thence S89°26'13\"/>

That this survey was for the purpose of locating property boundaries only. Other geographical features were not mapped.

That this is a true and correct representation of the boundaries surveyed to the best of my knowledge and belief.

**LEGEND**  
 △ COMPUTED POINT  
 ○ SET 1.315\"/>

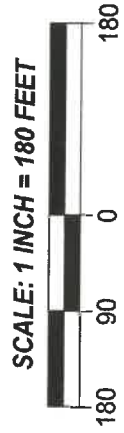

SURVEYED BY:  
HOFFMAN LAND SURVEYING LLC  
W14215 COUNTY ROAD M  
TIGERTON, WI 54486  
(715)853-4634  
PROJECT # 21-6522  
FIELDWORK COMPLETED: 11/17/2021

RECORD # 20531  
20534  
LANGLADE COUNTY SURVEYORS OFFICE  
DATE FILED: 4/13/22 BY: D. Tlusty

12/27/2022