

\* see copy of reconstructed R/W Plat in file

DIVISION JOB NO. 7200

PLAT OF RIGHT OF WAY REQUIRED  
DIV. JOB NO 7200  
SCALE



20586

EQUATION STA. 138+13.9 BACK  
EQUALS STA. 148+00. AHEAD

STA. 196+83 END OF RELOC. ORDER  
DIV. JOB NO. 7200

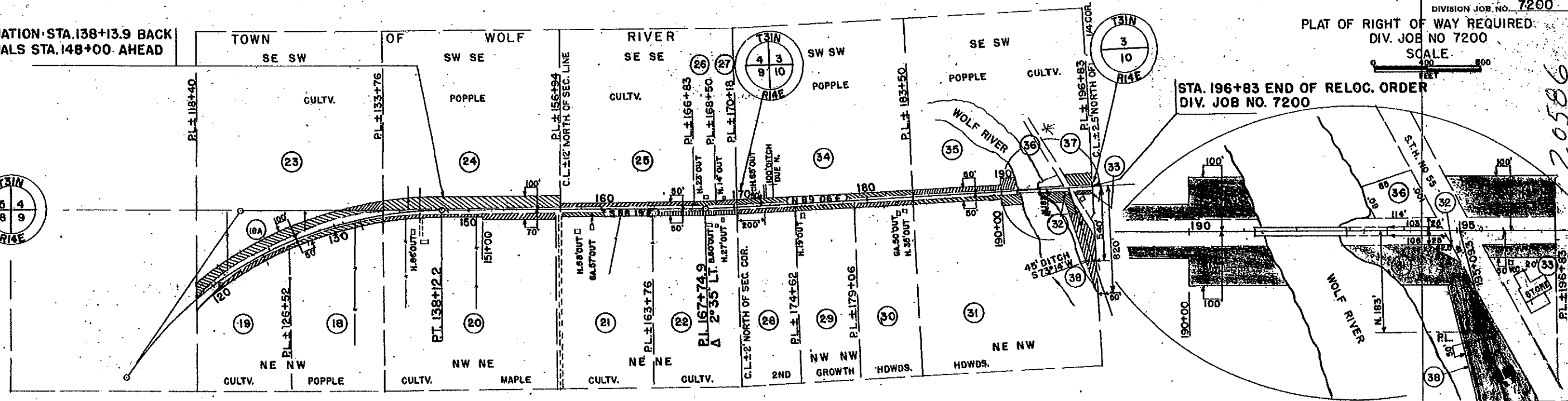
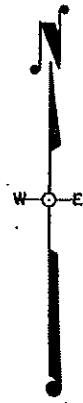

SCHEDULE OF LAND AND INTERESTS REQUIRED

PAR	OWNER	ADDRESS	MORTGAGEE	ADDRESS	DESCRIPTION	ACRES		PURCHASED		OTHER INTERESTS	PAR
						MARSH	IMP	UNIMP	TOTAL		
1	YAWKEY-BISSEL LUMBER CO.	WHITE LAKE WIS.			NW 1/4 NE 1/4 SEC. 18 T31N R14E			1.09	1.09		1
2	MENASHA WOODEN WARE CO.	MENASHA WIS.			NE 1/4 NE 1/4			0.74	0.74		2
3	"	"			SW 1/4 SE 1/4 SEC. 7			2.20	2.20		3
4	"	"			SE 1/4 SE 1/4			2.51	2.51		4
5	YAWKEY-BISSEL LUMBER CO.	WHITE LAKE			NW 1/4 NW 1/4 SEC. 17			0.99	0.99		5
6	"	"			NE 1/4 NW 1/4			0.99	0.99		6
7	MENASHA WOODEN WARE CO.	MENASHA			SW 1/4 SW 1/4 SEC. 8			2.39	2.39		7
8	"	"			SE 1/4 SW 1/4			2.44	2.44		8
9	HENRY D. ROBINSON	WHITE LAKE			W 1/2 SW 1/4 SE 1/4		1.24	1.48	2.72		9
10	WILLIAM HATFIELD & ETHEL, HIS WIFE	"			E 1/2 SW 1/4 SE 1/4			3.55	3.55		10
11	JOHN H. LAMBERT	"			N 1/2 SE 1/4 SE 1/4			1.30	1.30		11
12	EMILIE SWIM, A WIDOW	"			NE 1/4 SE 1/4			6.14	6.14		12
13	"	"			SE 1/4 NE 1/4			1.15	1.15		13
14	RAYMOND HATFIELD & NELLIE, HIS WIFE	"	WHITE LAKE STATE BANK	WHITE LAKE WIS.	PART OF SW 1/4 NW 1/4 SEC. 9		0.56	1.20	1.76		14
			ANTIGO FINANCE CORP.	ANTIGO							
15	GLEN E. WILSON & FRANCES Z., HIS WIFE	WHITE LAKE, WIS.	(ESMT.) WIS. POWER & LIGHT CO.	APPLETON	PART OF SW 1/4 NW 1/4 SEC. 9 T31N R14E		0.58		0.58		15
16	"	"	(ESMT.) WIS. POWER & LIGHT CO. (PAR. 15, 16, 19)	APPLETON	NW 1/4 NW 1/4		0.71		0.71	INC. DITCH ESMT.	16
17	DIERCKS & SONS, INC.	ANTIGO	(ESMT.)	"	NW 1/4 NW 1/4		1.59		1.59		17
18	STANLEY SKODINSKI & EMMA, HIS WIFE	WHITE LAKE	"	"	NE 1/4 NW 1/4		0.48	0.20	0.68		18
19	GLEN E. WILSON & FRANCES Z., HIS WIFE	"	(ESMT. & MORTGAGE SEE PAR. 15, 16)	"	PART OF W 1/2 NE 1/4 NW 1/4		0.45		0.45	INC. DITCH ESMT.	19
20	STANLEY SKODINSKI & EMMA, HIS WIFE	"	(ESMT.) WIS. POWER & LIGHT CO.	APPLETON	NW 1/4 NE 1/4		0.42	0.49	0.91		20
18A	DIERCKS & SONS, INC.	ANTIGO	"	"	PART OF NE 1/4 NW 1/4		1.13	1.03	2.16		18A
21	ROY PETERS & ANITA, HIS WIFE	WHITE LAKE WIS.	WILLIAM PETERS & MURIEL, HIS WIFE	WHITE LAKE	W 1/2 NE 1/4 NE 1/4 SEC. 9		0.31		0.31		21
22	ADAM SWITECK & ROSE, HIS WIFE	"	(ESMT.) WIS. POWER & LIGHT CO.	APPLETON	E 1/2 NE 1/4 NE 1/4		0.38		0.38		22
23	DIERCKS & SONS, INC.	ANTIGO	(ESMT.)	"	SE 1/4 SW 1/4 SEC. 4		0.26		0.26		23
24	JERRY PAVEK	WHITE LAKE	THE FIDELITY SAVINGS BANK	ANTIGO WIS.	PART OF SW 1/4 SE 1/4 SEC. 4			2.29	2.29		24
			(JUDGEMENT) REX M. SMITH	"							
25	STANLEY SKODINSKI & EMMA, HIS WIFE	"	(ESMT.) WIS. POWER & LIGHT CO.	APPLETON WIS.	PART OF SE 1/4 SE 1/4		0.36	0.21	0.57		25
26	EUGENE M. KELLER & VIRGINIA, HIS WIFE	"	(ESMT.)	"	"		0.09		0.09		26
27	JAN PABIS	"	(ESMT.)	"	"			0.10	0.10		27
28	LAZARRE PETERS	"	(ESMT.)	"	W 1/3 OF NW 1/4 NW 1/4 SEC. 10			0.23	0.23		28
29	ROY PETERS	"	(ESMT.)	"	CENTER 1/3 NW 1/4 NW 1/4			0.23	0.23		29
30	ROY PETERS & ANITA, HIS WIFE	"	BYRON C. LARZELERE & LOTTIE, HIS WIFE	WHITE LAKE WIS.	E 1/3 OF			0.22	0.22		30
			(ESMT.) WIS. POWER & LIGHT CO. (ALSO PAR. 21)	APPLETON WIS.							
31	JOHN CHICKS & CARRIE SCOTT, HIS WIFE	"	(LAND CONT.) OSCAR & WM. G. STREAN	"	PART OF NE 1/4 NW 1/4 SEC. 10			0.92	0.92		31
32	LANGLADE COUNTY	ANTIGO WIS.	"	"	"	PARCEL	PREVIOUSLY PURCHASED & RECORDED				32
33	JOHN N. CHICKS & CARRIE SCOTT, HIS WIFE	"	(ESMT.) WIS. POWER & LIGHT CO. (PAR. 31, 33)	APPLETON WIS.	"		0.07		0.07		33
34	FRANK WALTER	"	(LAND CONT.) GEO. H. BUCKNAM & MARION, HIS WIFE	"	PART OF SW 1/4 SW 1/4 SEC. 3			0.86	0.86	INC. DITCH ESMT.	34
35	CARRIE SCOTT CHICKS	"	(ESMT.) WIS. POWER & LIGHT CO.	APPLETON WIS.	PART OF SE 1/4 SW 1/4			0.63	0.63		35
36	LANGLADE COUNTY	ANTIGO WIS.	"	"	"	PARCEL	PREVIOUSLY PURCHASED & RECORDED				36
37	MRS. JOS. KLIMOSKI	"	(ESMT.) WIS. POWER & LIGHT CO.	"	"		0.33		0.33		37
38	JOHN N. CHICKS & CARRIE SCOTT, HIS WIFE	"	(ESMT.)	"	PART OF NE 1/4 NW 1/4 SEC. 10		0.99	0.99	0.99	INC. DITCH ESMT.	38
NOTE: ACQUIRE EASEMENTS FOR HIGHWAY PURPOSES EXCEPT AS OTHERWISE SPECIFIED.						* INDICATES FLOWAGE ESMT. HELD BY WIS. POWER & LIGHT CO.					
						9.69		35.93		45.62	