

FED. AID DIST. NO.	STATE	PROJECT NO.	SHEET NO.	TOTAL SHEETS
5N	WIS	TC:PB(1)	4	

END OF RELOC. ORDER  
 PROJ. NO. T 0188 (1)  
 STA. 285 A + 22.

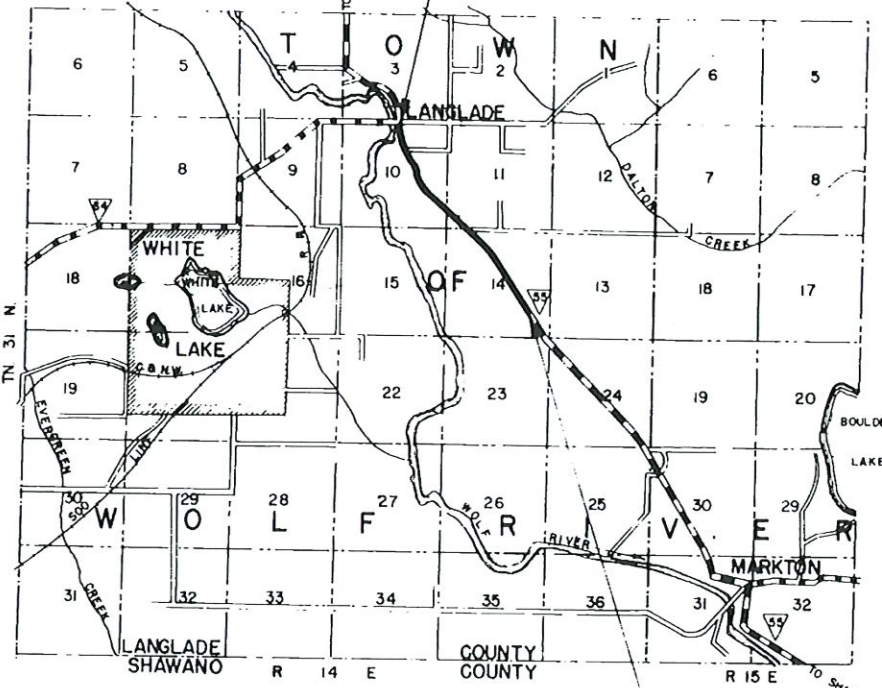

LOCATION SKETCH  
 SCALE 0 1 2 MILES

BEG. OF RELOC. ORDER  
 PROJ. NO. T C185 ( )  
 STA. 158 + 30  
 END OF RELOC. ORDER  
 DIV. JOB NO. 7094-A.

RECORD # 20592  
 LANGLAD COUNTY SURVEYORS OFFICE  
 DATE FILED: Stealy BY: D.T.

STATE HIGHWAY COMMISSION OF WISCONSIN  
 PLAT OF RIGHT OF WAY REQUIRED  
 PROJECT NO. T 0188 (1)  
 MARKTON — LANGLAD ROAD  
 ST.H.NO. 55 LANGLAD COUNTY  
 SCALE 0 200 400 600  
 REVISD APRIL 1, 1918  
 REVISD FEB. 10, 1928  
 DATED APR. 1, 1918

NOTE BOOK NO 8159

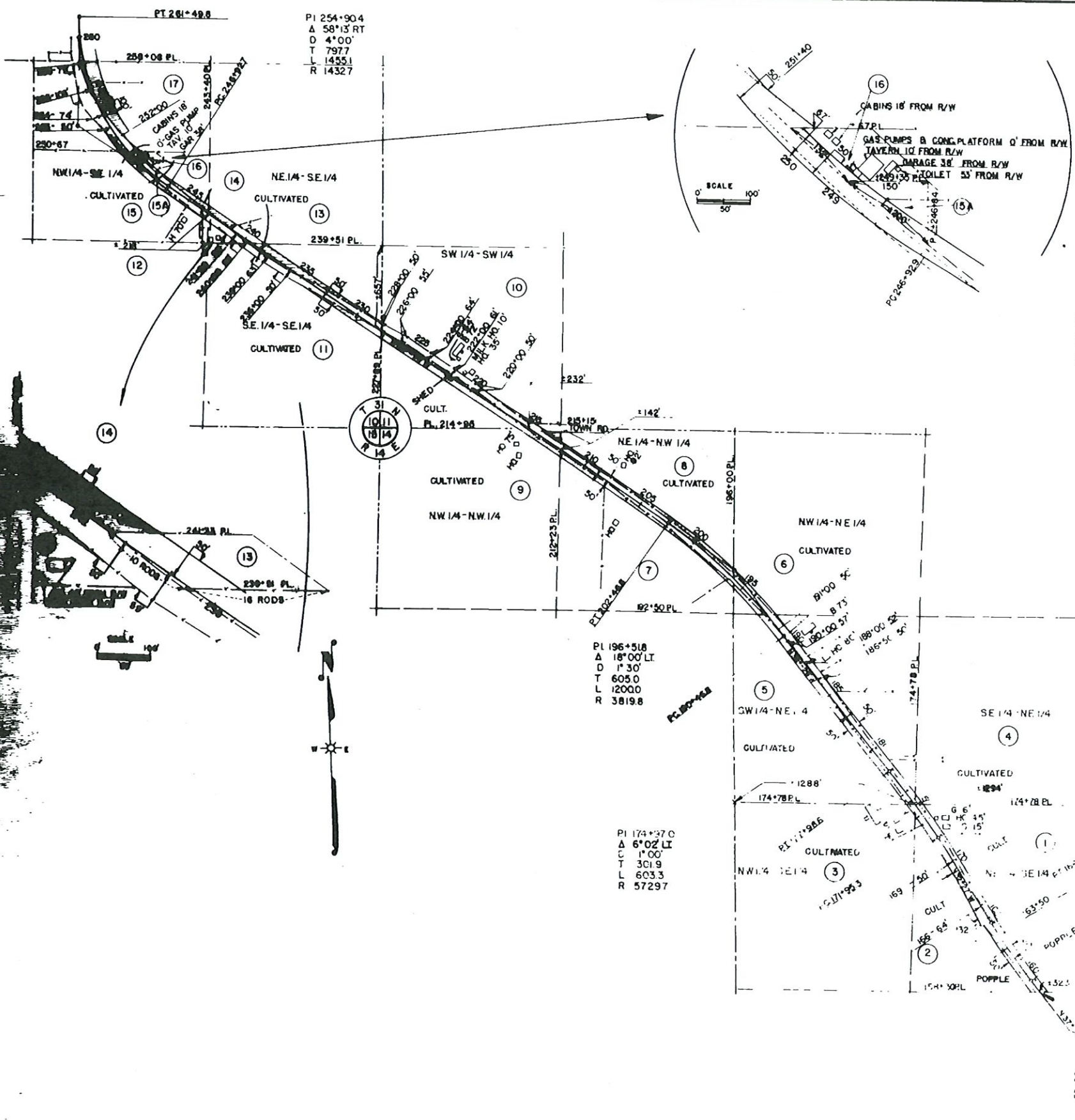

20176

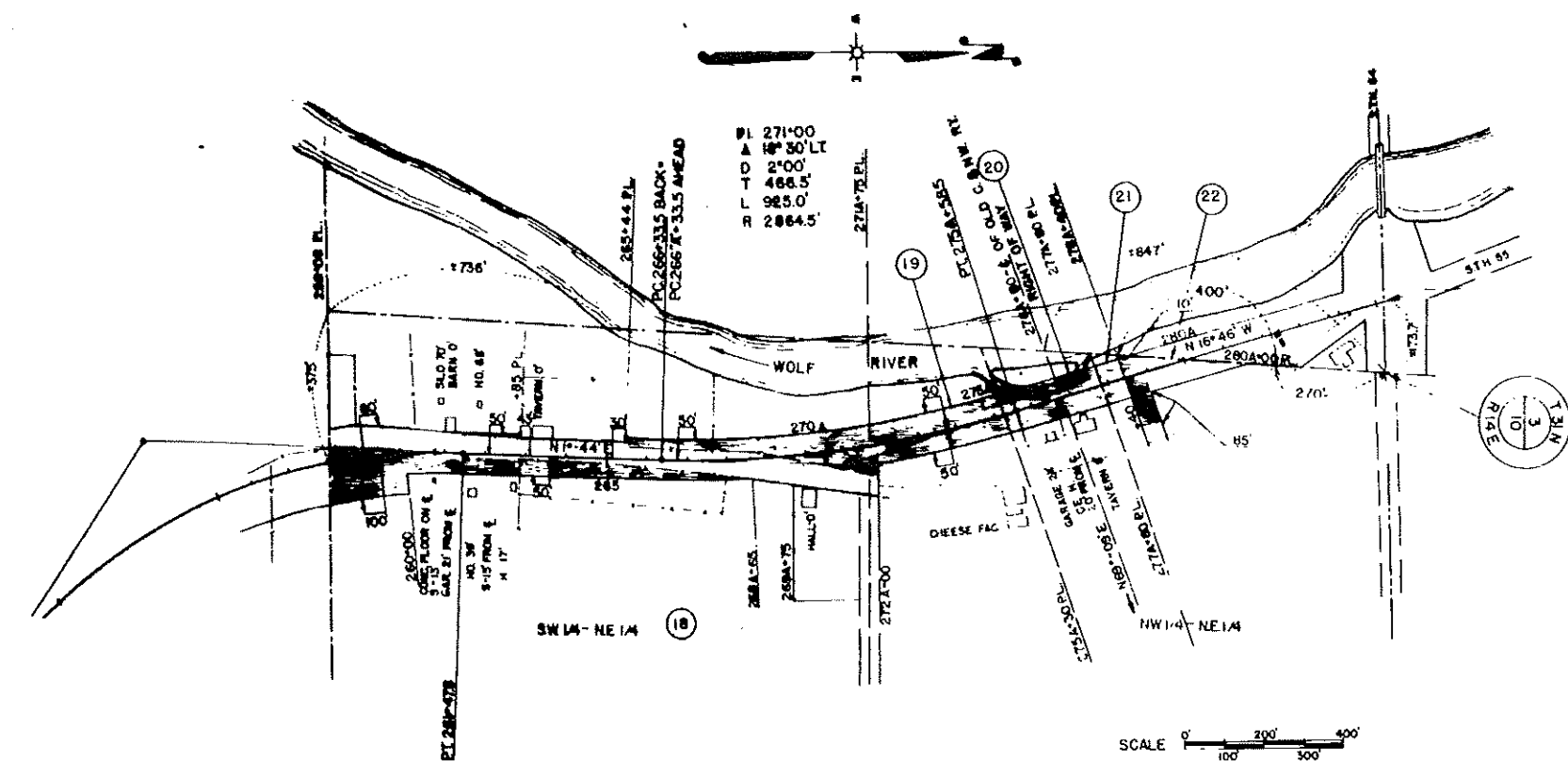

END RELOC. ORDER  
 PROJ. NO. T 0188 (1)  
 STA. 285A+22 - EQUALS  
 STA. 195+09.3 OF RELOC. ORDER  
 PROJ. NO. T 0191 (3)

SCHEDULE OF LAND AND INTERESTS REQUIRED

OWNER	ADDRESS	MORTGAGEE	ADDRESS	DESCRIPTION	ACRES REQUIRED			INTERESTS REQUIRED	PAR. NO.
					MARSH	UNIMPROVD	IMPROVD		
	MARKTON, WIS			NE 1/4 - SE 1/4, SEC. 14, PORTION E. OF S.T.H. 55, T.31N, R.14 E.		0.30	0.75	1.05	1
				NE 1/4 - SE 1/4, " 14, " " " " " " " "		0.30	0.13	0.43	2
				NW 1/4 - SE 1/4, " 14, " " " " " " " "			0.04	0.04	3
LYNN DOEMEL, HIS WIFE		EMBARRASS STATE BANK	EMBARRASS, WIS	SE 1/4 - NE 1/4, " 14, " " " " " " " "			0.05	0.05	4
				SW 1/4 - NE 1/4, " 14, " " " " " " " "			2.23	2.23	5
				NW 1/4 - NE 1/4, " 14, " " " " " " " "			0.43	0.43	6
				NE 1/4 - NW 1/4, " 14, PORTION S. OF S.T.H. 55, " " " " " " " "		1.06		1.06	7
A WISNU		HOMEL OWNERS LOAN CORPORATION	WASHINGTON, D.C.	NE 1/4 - NW 1/4, " 14, " " " " " " " "		0.28	0.68	0.96	8
BRIGGS & CLARA, HIS WIFE				NW 1/4 - NW 1/4, " 14, " " " " " " " "			0.40	0.40	9
				S. W. 1/4 - SW 1/4, SEC. 11, " " " " " " " "			1.87	1.87	10
		ALEX GRAZEWIEZ, & HENRIETTA, HIS WIFE		SE 1/4 - SE 1/4, SEC. 10, " " " " " " " "		1.63	0.37	1.46	11
				NE 1/4 - SE 1/4, " 10, PORTION IN SW CORNER, " " " " " " " "			0.01	0.01	12
				NE 1/4 - SE 1/4, " 10, PORTION IN S. CENTRAL PART, " " " " " " " "			0.23	0.23	13
BRIGGS & ALEX, HER HUSBAND				NE 1/4 - SE 1/4, " 10, EXCEPT PARCELS 12 & 13, " " " " " " " "		0.28		0.28	14
				S. 1/2 - NW 1/4 - SE 1/4, SEC. 10, EXCEPT PARCEL 16, " " " " " " " "			0.70	0.70	15
BRIGGS & STELLA, HIS WIFE	SHANNARD, WIS			S. 1/2 - NW 1/4 - SE 1/4, " 10, PART OF ACRE IN N. CENT. PART, T.31N, R.14E.			0.08	0.08	16
BRIGGS AND MARIE HIS WIFE	MARKTON, WIS			N. 1/2 - NW 1/4 - SE 1/4, " 10, " " " " " " " "			1.62	1.62	17
BRIGGS AND MARIE HIS WIFE	MARKTON, WIS			S. W. 1/4 - NE 1/4, SEC. 10, T.31N, R.14 E.		0.14	1.99	2.13	18
BRIGGS AND MARIE HIS WIFE	MARKTON, WIS			PORTION IN S. 1/2, NW 1/4 SE 1/4 SEC 10, T.31N, R.14E.			0.08	0.08	15A
BRIGGS AND MARIE HIS WIFE	MARKTON, WIS			NW 1/4 - NE 1/4, SEC. 10, PORTION IN SW CORNER, T.31N, R.14 E.		0.61	0.23	0.84	19
BRIGGS & GRAZEAU				NW 1/4 - NE 1/4, SEC. 10, OLD WOLF RIVER R.R. R/W.			0.57	0.57	20
				NW 1/4 - NE 1/4, SEC. 10, 80' N. OF PAR. NO. 20 & W. OF S.T.H. 55, T.31N, R.14E.			0.14	0.14	21
				NW 1/4 - NE 1/4, SEC. 10, PORTION N. OF PAR. 21			0.47	0.47	22
						3.98	12.97	16.95	

NOTE: ASSUME EASEMENTS FOR HIGHWAY PURPOSES EXCEPT AS OTHERWISE SPECIFIED.  
 \* THIS PARCEL ACQUIRED UNDER RELOCATION ORDER DATED APRIL 29, 1947.