

PLAT OF SURVEY

THE SW1/4 NE1/4 AND SE1/4 NE1/4 OF SECTION 12,
T34N-R9E, TOWN OF PARRISH,
LANGLADE COUNTY, WISCONSIN

BEARINGS REFERENCED TO THE LANGLADE COUNTY COORDINATE SYSTEM GRID. THE EAST LINE OF THE NE1/4, SECTION 12.

LEGEND

- () RECORD DISTANCE
- △ COMPUTED POINT
- ◇ SET STEEL POST W/ LANGLADE COUNTY BOUNDARY SIGN
- SET 0.75" O.D. X 20" LONG REBAR WEIGHING 1.50 LB/LF
- ⊙ SET 1.05" O.D. X 36" LONG IRON PIPE WEIGHING 1.13 LB/LF
- LINE MARKED WITH STEEL POST W/ SIGN AND BLUE PAINT
- - - EXISTING PAINTED BLUE "LINE" MARKED BY OTHERS
- - - EXISTING WOODS ROAD/TRAIL

Description of lands surveyed:
The SW1/4 NE1/4 and SE1/4 NE1/4 of Section 12, T34N-R9E, Langlade County, Wisconsin; being more particularly described as follows:

Beginning at the East 1/4 Corner of Section 12; Thence S88°37'28"W, along the South line of the NE1/4 of said Section, 2713.52 feet; Thence N01°31'32"E, along the West line of the SW1/4 NE1/4 of said Section, 1407.13 feet; Thence N89°31'45"E, along the North line of the South 1/2 of the NE1/4, 2733.82 feet; Thence S02°27'16"W, along the East line of the SE1/4 NE1/4 of said Section, 1365.21 feet to the Point of Beginning.

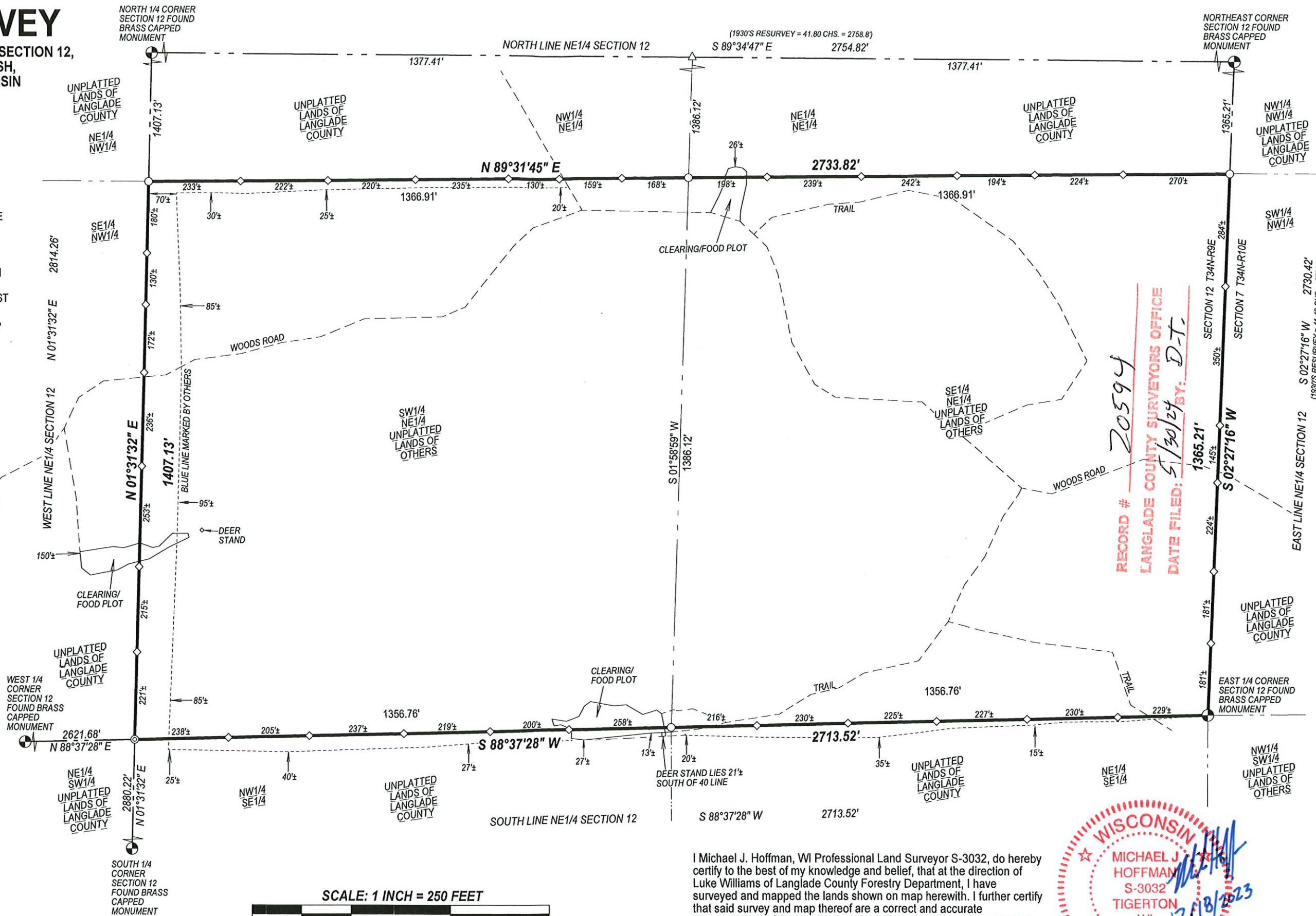

RECORD # 20594
LANGLADE COUNTY SURVEYORS OFFICE
DATE FILED: 5/30/24 BY: D.T.

HOFFMAN LAND SURVEYING LLC
W14215 COUNTY ROAD M
TIGERTON, WI 54486
(715)853-4634
PROJECT # 23-6756
FIELDWORK COMPLETED: 12/15/2023

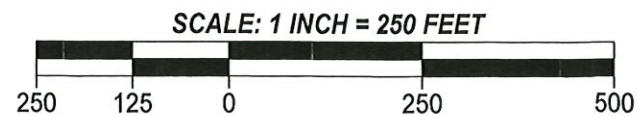

I Michael J. Hoffman, WI Professional Land Surveyor S-3032, do hereby certify to the best of my knowledge and belief, that at the direction of Luke Williams of Langlade County Forestry Department, I have surveyed and mapped the lands shown on map herewith. I further certify that said survey and map thereof are a correct and accurate representation of the boundaries of said land and that I have complied with the applicable provisions of the Wisconsin Administrative Code AE-7 in surveying and mapping said lands.

