

# PLAT OF SURVEY

PART OF THE NW1/4 AND NE1/4 OF SECTION 10,  
T34N-R12E, TOWN OF AINSWORTH,  
LANGLADE COUNTY, WISCONSIN

BEARINGS REFERENCED TO THE LANGLADE COUNTY  
COORDINATE SYSTEM GRID, THE NORTH LINE OF THE NE1/4,  
SECTION 10, BEARS S88°00'16" E.

## LEGEND

- △ COMPUTED POINT
- FOUND 2" IRON PIPE
- ⊕ SET MAG SPIKE
- SET 0.75" O.D. X 30" LONG REBAR WEIGHING 1.50 LB/LF
- ◇ SET STEEL POST W/ LANGLADE COUNTY BOUNDARY SIGN

I, Michael J. Hoffman, Professional Land Surveyor,  
do hereby certify:

That I have surveyed and mapped by the order of Al  
Murray, Langlade County Forest, Parks and  
Recreation Administrator, a part of the NW1/4 and  
NE1/4 of Section 10, T34N-R12E.

Described as follows:  
Commencing at the Northwest Corner of Section 10;  
Thence N88°53'22"E, along the North line of the  
NW1/4 of said Section, 1325.37 feet to the Point of  
Beginning; Thence S02°34'57"W, along the West  
line of the NE1/4 NW1/4 of said Section, 1358.70  
feet to the Point of Termination.

And;  
Commencing at the East 1/4 Corner of Section 10;  
Thence N89°18'15"W, along the South line of the  
NE1/4 of said Section, 1358.25 feet to the Point of  
Beginning; Thence N02°07'37"E, along the East line  
of the West 1/2 NE1/4 of said Section, 2727.62 feet  
to the Point of Termination.

That this survey was for the purpose of locating  
certain property boundaries only. Other geographical  
features were not mapped.

That this is a true and correct representation of the  
boundaries surveyed to the best of my knowledge  
and belief and that I have complied with the  
provisions of Chapter AE-7 of the Wisconsin  
Administrative Code.

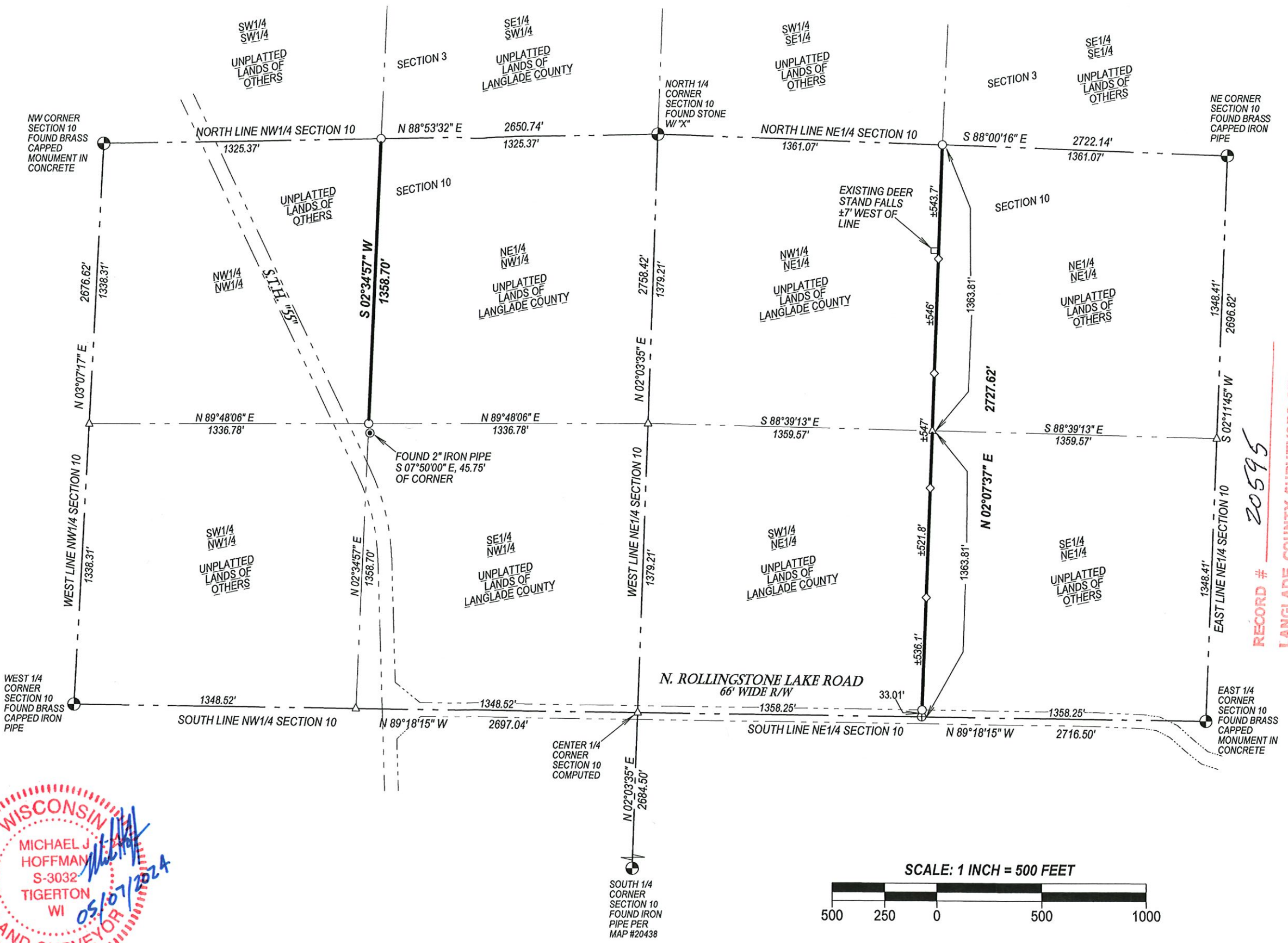

RECORD # 20595  
LANGLADE COUNTY SURVEYORS OFFICE  
DATE FILED: 5/30/24 BY: D.T.

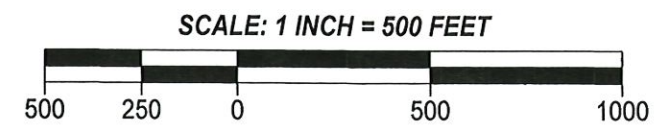

HOFFMAN LAND SURVEYING LLC  
W14215 COUNTY ROAD M  
TIGERTON, WI 54486  
(715)853-4634  
PROJECT # 24-6844  
FIELDWORK COMPLETED: 05/06/2024