

DIVISION JOB NO. 7982

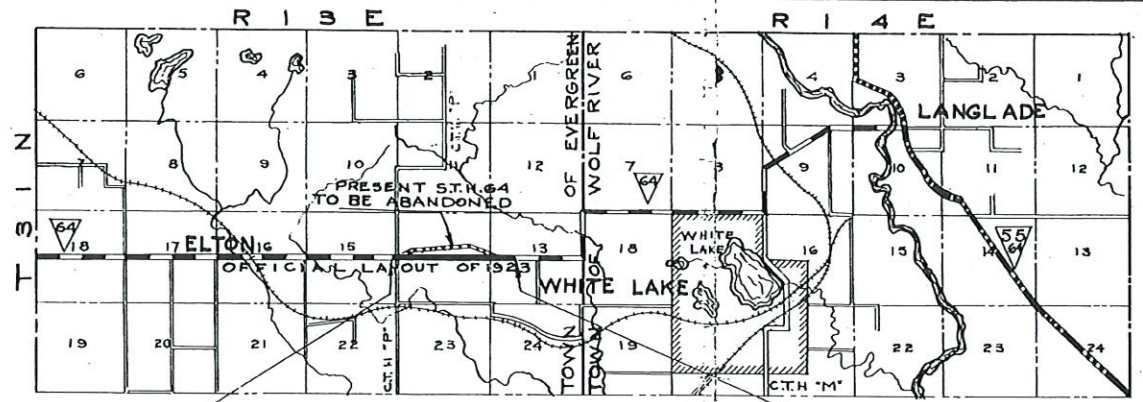

BEG. OF RELOC. ORDER
DIV. JOB NO. 7982
STA. 8+97

LOCATION SKETCH
SCALE
0 1/2 1 2 MILES

END OF RELOC. ORDER
DIV. JOB NO. 7982
STA. 75+40

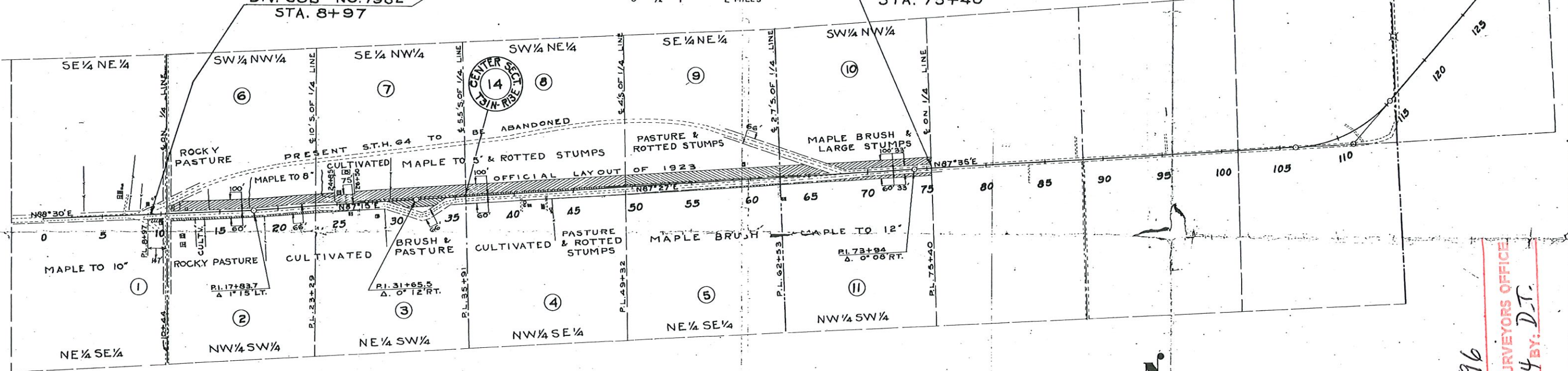

RECORD # 20596
LANGLADE COUNTY SURVEYORS OFFICE
DATE FILED: 5/30/24 BY: D.T.

PAR	OWNER	ADDRESS	DESCRIPTION	ACRES PURCHASED		
				MARSH UNIMPROVED	IMPROVED	TOTAL
1	PENTECOSTAL CHURCH	ELTON, WIS.	PART OF NE 1/4 SE 1/4 SECT. 15, T31N, R13E		.07	.07
2	ALLIE ADKINS JENKINS	"	NW 1/4 SW 1/4 SECT. 14, " "		.46	.46
3	JAMES S. KEATON & WIFE POLLY	"	NE 1/4 SW 1/4 " " "	.62	.12	.74
4	MARY B. ADKINS & HUSBAND CHAS.	"	NW 1/4 SE 1/4 " " "	.11		.11
5	JAMES E. COLLINS	ANTIGO, WIS.	NE 1/4 SE 1/4 SECT. 14, T31N, R13E	.12		.12
6	ALBERT R. PORTER	ELTON, WIS.	SW 1/4 NW 1/4 " " "	1.76	.18	1.94
7	"	"	SE 1/4 NW 1/4 " " "	1.36	1.19	2.55
8	"	"	SW 1/4 NE 1/4 " " "	2.92		2.92
9	UNION TRUST CO.	MADISON, WIS.	SE 1/4 NE 1/4 " " "	2.75		2.75
10	MENASHA WOODENWARE CO.	MENASHA, WIS.	SW 1/4 NW 1/4 SECT. 13, T31N, R13E	1.76		1.76
11	"	"	NW 1/4 SW 1/4 " " "	.65		.65
GRAND TOTAL				12.05	2.02	14.07



DRAWN BY K.H. BOLLER
COMPUTED BY BEN TUTTLE
CHECKED BY K.H. BOLLER

PLAT OF RIGHT OF WAY REQUIRED
DIVISION JOB NO. 7982
ELTON — LANGLADE ROAD
S.T.H. NO. 64 LANGLADE COUNTY
SCALE
0 200 400 600 800 FEET