

RESURVEY

LANDS BEING LOT 2 OF THE LOON LAKE PLAT LOCATED IN PART OF GOVERNMENT LOT 7, SECTION 34, TOWNSHIP 34 NORTH, RANGE 11 EAST, TOWN OF ELCHO, LANGLADE COUNTY, WISCONSIN AS DESCRIBED IN DOCUMENT NUMBER 442468

I, Jeffrey L. DeMuth, Professional Land Surveyor S-2656 of the State of Wisconsin, do hereby certify to my client, Emily Manchester, the owner, under whose direction this survey was performed, that I have surveyed, and mapped the lands shown on this Map of Survey. That said lands are Lot 2 of the Loon Lake Plat, being part of the Government Lot 7, Section 34, Township 34 North, Range 14 East, Town of Elcho, Langlade County, Wisconsin.

That said parcel contains 0.50 acres of land more or less, and is subject to all easements, reservations, restrictions and rights-of-way of record.

That said map is a true and correct representation of the exterior boundaries of lands surveyed, and that I have fully complied with Chapter A-E 7 of the Wisconsin Administrative Code, to the best of my knowledge and belief.

Jeffrey L. DeMuth
 Jeffrey L. DeMuth, S-2656
 December 06, 2021
 Date



GOV'T LOT 7
 SECTION 34, T.34N., R.11E.

GOV'T LOT 8
 SECTION 35, T.34N., R.11E.

LEGEND

- 1 1/4" DIAMETER IRON PIPE, FOUND
- ⊕ USPLS MONUMENT, FOUND AS NOTED
- ⊙ 1" (OD) X 18" LONG IRON PIPE WEIGHING 1.13 LBS/LINEAL FOOT, SET
- △ COMPUTED POSITION, NOT SET
- () PREVIOUSLY RECORD DATA
- ⊘ CENTER LINE
- R/W RIGHT-OF-WAY LINE

NORTHEAST CORNER SECTION 34 PER USPLS MONUMENT RECORD FOUND 2 1/4" DIAMETER IRON PIPE WITH 2 1/2" DIAMETER CAP STAMPED TO IDENTIFY CORNER. SEE UPDATED USPLS MONUMENT RECORD.

BEARINGS ARE REFERENCED TO WISCONSIN COUNTY COORDINATE REFERENCE SYSTEM - LANGLADE COUNTY ZONE WITH THE EAST LINE OF GOVERNMENT LOT 7 MEASURED TO BEAR S01°12'15"E

S 01°12'15" E 2010.58'
 S 01°30' E 2142.04'

EAST LINE - GOVERNMENT LOT 7 1691.16'

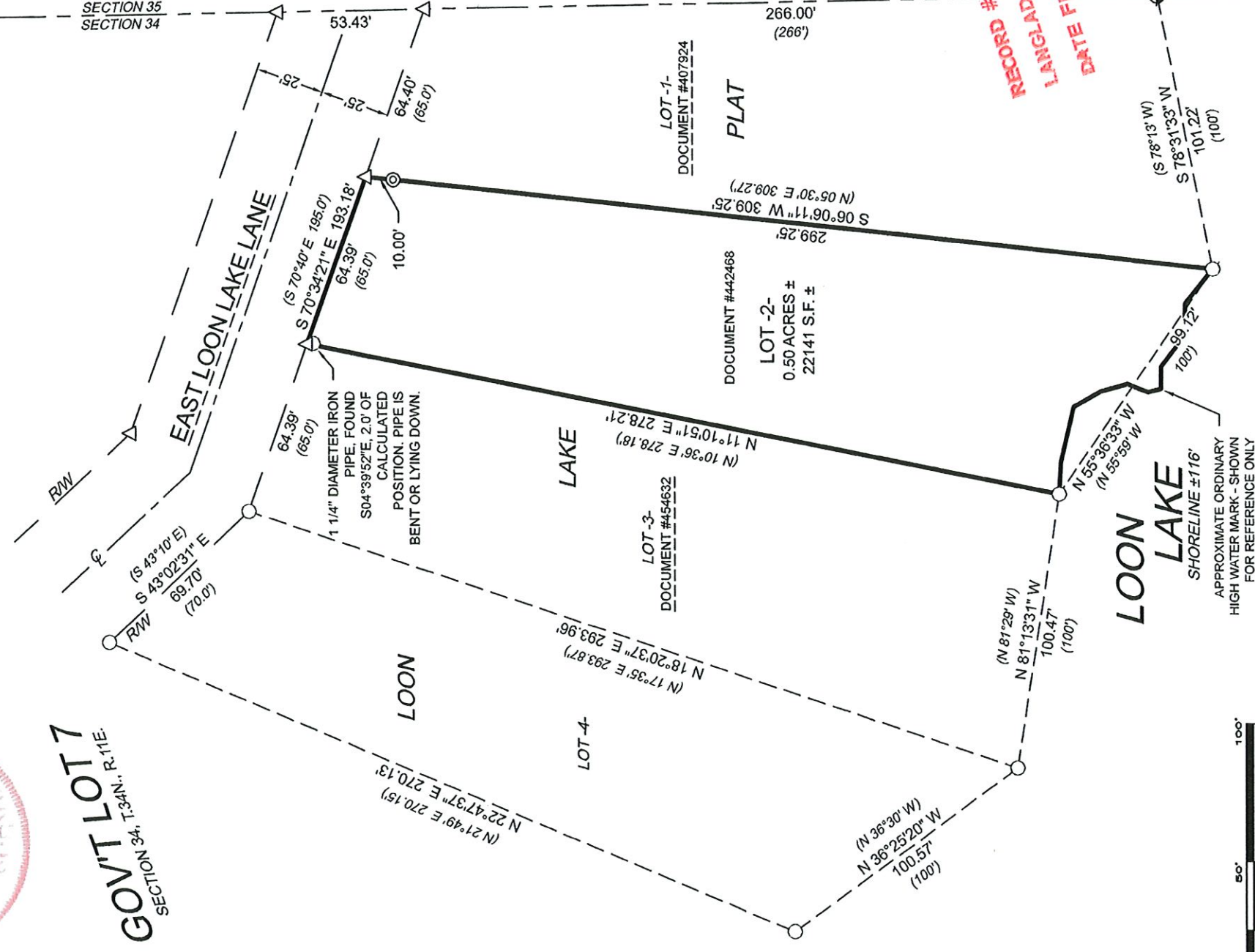

20615
 RECORD # 91129 BY: D.T.
 LANGLADE COUNTY SURVEYORS OFFICE
 DATE FILED:

NORTH MEANDER CORNER - LOON LAKE, BETWEEN SECTION 34 & SECTION 35 PER USPLS MONUMENT RECORD FOUND 4" DIAMETER BRASS CAP SET IN CONCRETE. CAP STAMPED TO IDENTIFY CORNER. SEE UPDATED USPLS MONUMENT RECORD.



PROJECT : 2021-56-MANCHESTER	CLIENT: EMILY MANCHESTER W8591 EAST LOON LAKE LANE ELCHO, WI	<h1>RESURVEY</h1>	<p>cardinal North, llc ENGINEERING SURVEYING DRONE</p>	4327 COLE ROAD GRANDON, WI 54520 Anderson 715.784.3485 DeMuth 715.482.5237 cardinal.north@outlook.com
DRAWN BY: JLD				
CHECKED BY: JEA				
FIELDWORK COMPLETED: DECEMBER 2021				
SHEET: 1 OF 1				