

PLAN & PROFILE
OF
NINE MILE HILL
S.T.H. 55 LANGLEADE COUNTY
TOWN OF WOLF RIVER

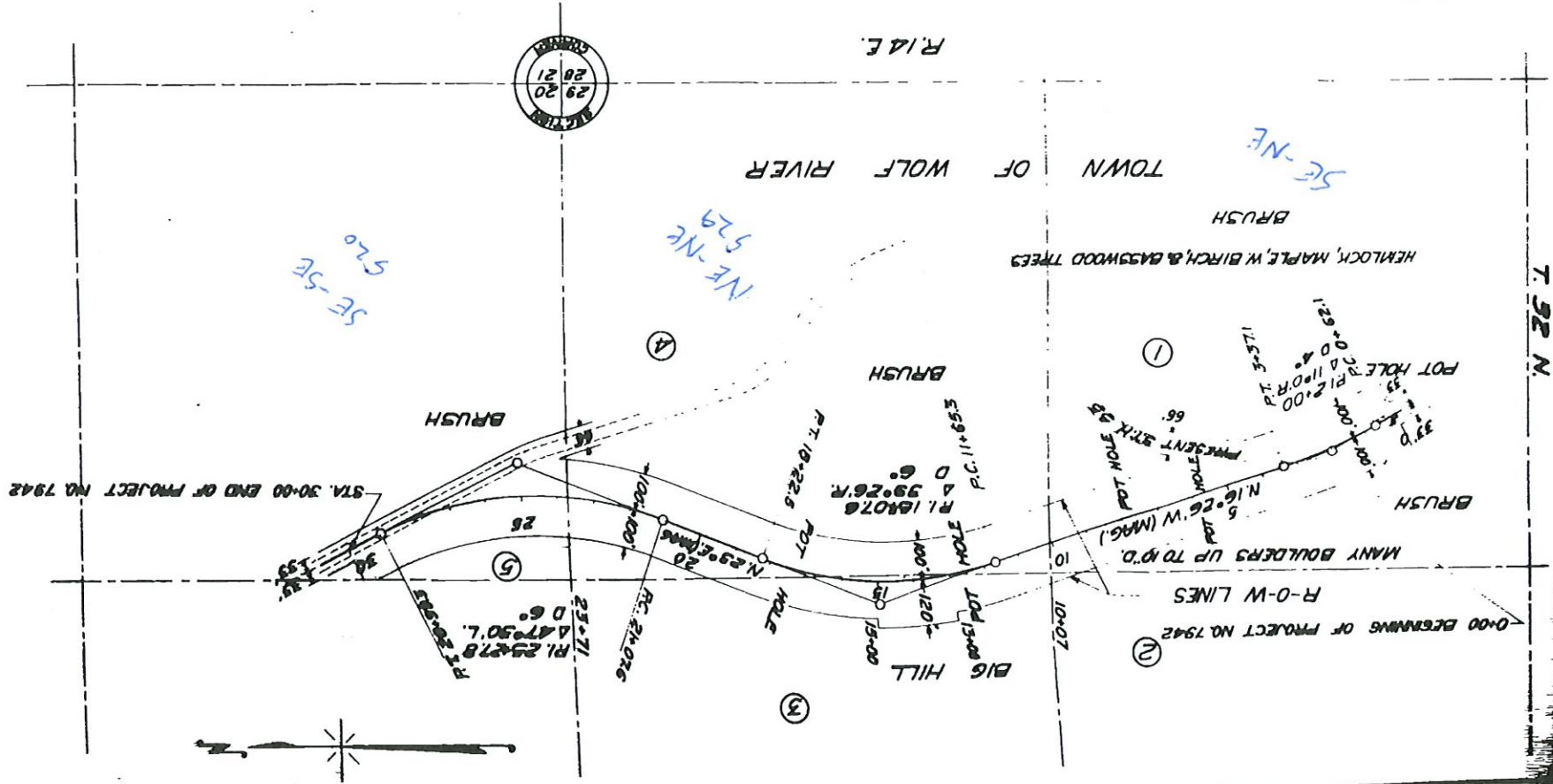

| NO | OWNER | ADDRESS | ACRES | DESCRIPTION | MORTGAGEE | ADDRESS | AMOUNT PAID | R/W FENCE | BLOBS | TOTAL PAID | REMARKS |
|----|----------------------------|-------------|-------|---|-----------|---------|-------------|-----------|-------|------------|---------|
| 1 | LANGLADE CO. (By Tax Deed) | ANTIGO, WIS | 5.83 | SE 1/4, NE 1/4, SEC 29, T. 32 N. R. 12 E. | | | | | | | |
| 2 | " | " | 0.02 | SW 1/4, " " " " | | | | | | | |
| 3 | " | " | 1.87 | NW 1/4, " " " " | | | | | | | |
| 4 | " | " | 4.56 | NE 1/4, " " " " | | | | | | | |
| 5 | " | " | 1.38 | PT. SE 1/4, SE 1/4, SW 1/4, SW 1/4, SEC 20, T. 32 N. R. 12 E. | | | | | | | |
| 6 | ULLMAN REALTY CORP. | " | | | | | | | | | |

PLAT OF RIGHT OF WAY REQUIRED
STATE AID PROJECT NO. 7942
NINE MILE HILL
ROAD
S.T.H. NO. 55 LANGLEADE COUNTY

SCALE
= 200 FT.

RECORD # 20618
LANGLADE COUNTY SURVEYORS OFFICE
DATE FILED: 9/25/24 BY: D.T.