

RECORD # 20627
 LANGLADE COUNTY SURVEYORS OFFICE
 DATE FILED: 11/15/25 BY: D.T.

PLAT OF SURVEY

PART OF SECTION 9
 T32N-R11E, TOWN OF NEVA

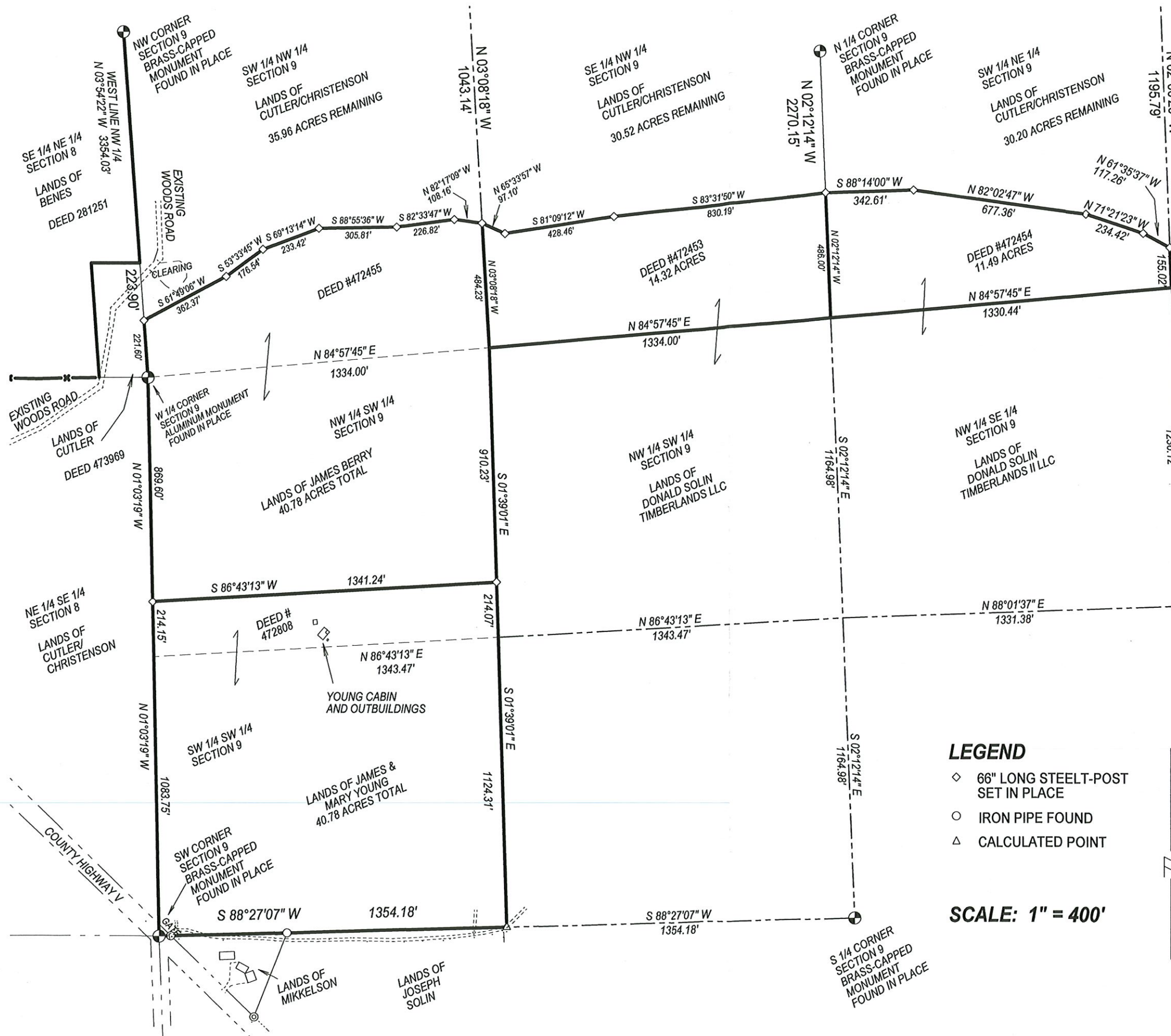

SURVEYOR'S CERTIFICATE:

I, TIMOTHY J RUSCH, PROFESSIONAL LAND SURVEYOR, HEREBY CERTIFY:

THAT I HAVE SURVEYED, FOR CUTLER/CHRISTENSON, SOLIN, BERRY, AND YOUNG, AFFECTED LANDOWNERS, A PART OF SECTION 9, T32N-R11E, TOWN OF NEVA.

THAT THIS SURVEY WAS FOR THE PURPOSE OF CHANGING BOUNDARY LINES AS AGREED BY THE PARTIES AND DESCRIBED ON DEED 472453, 472454, 472455, AND 472808.

THAT I HAVE COMPLIED WITH WISCONSIN STATUTES AND LANGLADE COUNTY LAND REGULATIONS IN SURVEYING SAME.

DATED THIS 16TH DAY OF OCTOBER, 2024

T. Rusch
 TIMOTHY J RUSCH
 PLS-2671



LEGEND

- ◇ 66" LONG STEEL-POST SET IN PLACE
- IRON PIPE FOUND
- △ CALCULATED POINT

SCALE: 1" = 400'

BEARINGS REFERENCED
 TO THE LANGLADE COUNTY
 COORDINATE SYSTEM GRID

RUSCH ENGINEERING &
 SURVEYING LLC
 400 RUSCH ROAD
 ANTIGO, WI 54409
 715-216-0385

PROJECT 24-6352