

# CERTIFIED PLAT OF SURVEY

ALL OF THE NE1/4 OF THE SW1/4, SE1/4 OF THE SW1/4 AND PART OF THE FRACTIONAL SW1/4 OF THE SW1/4 OF SECTION 19, TOWNSHIP 30 NORTH, RANGE 11 EAST, TOWN OF ROLLING, LANGLADE COUNTY, WISCONSIN.

NORTH 1/4 CORNER  
SECTION 19-30-11 EAST  
EXISTING 2.375" IRON PIPE  
W/ BRASS CAP

EAST 1/4 CORNER  
SECTION 19-30-11 EAST  
EXISTING 2.375" IRON PIPE  
W/ BRASS CAP

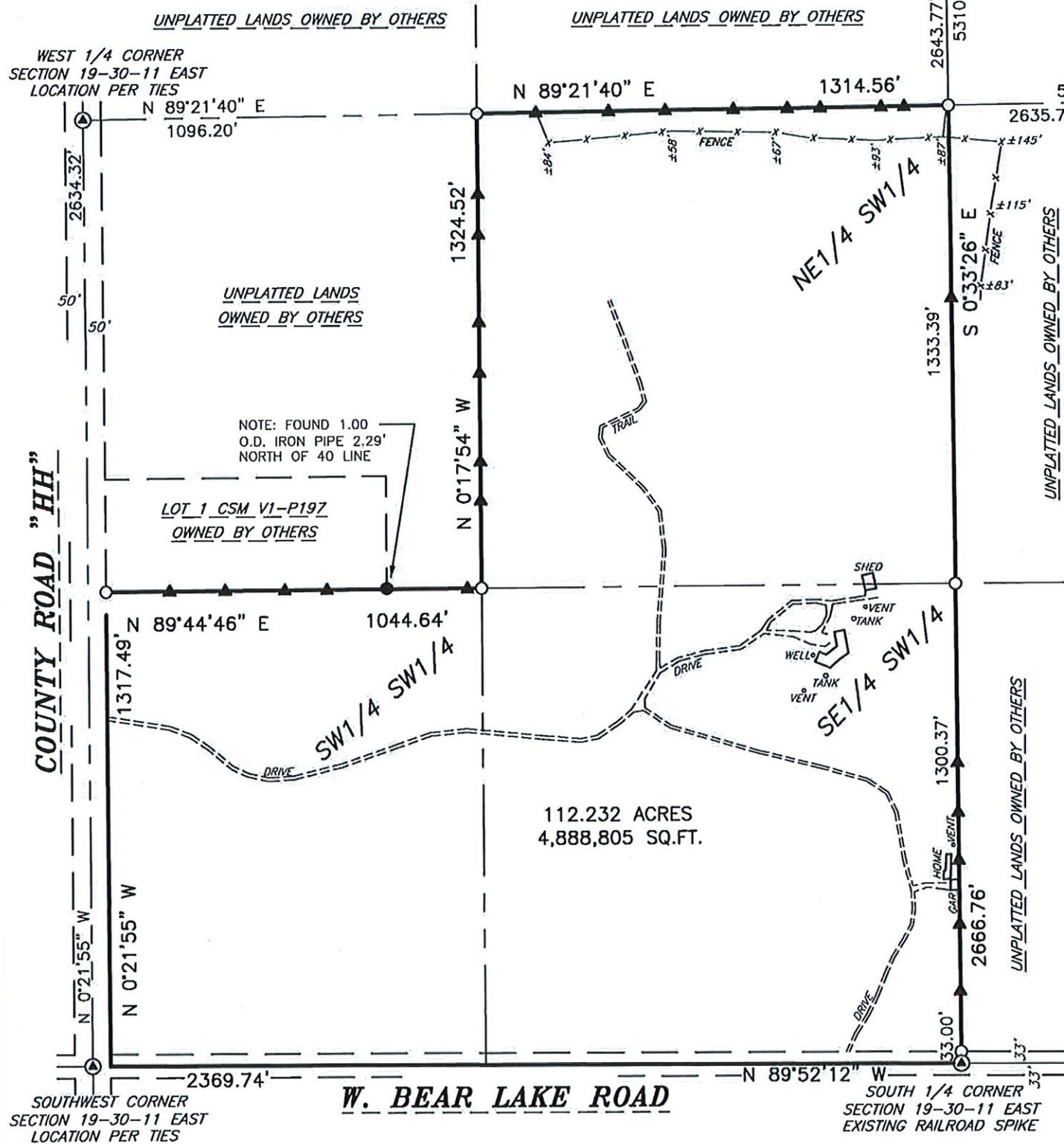

## SURVEYORS CERTIFICATE

I, TIMOTHY G. VREELAND, PROFESSIONAL LAND SURVEYOR, DO HEREBY CERTIFY THAT AT THE DIRECTION OF BRAD HOLLISTER, I SURVEYED AND MAPPED ALL OF THE NORTHEAST 1/4 OF THE SOUTHWEST 1/4, SOUTHEAST 1/4 OF THE SOUTHWEST 1/4 AND PART OF THE FRACTIONAL SOUTHWEST 1/4 OF THE SOUTHWEST 1/4 OF SECTION 19, TOWNSHIP 30 NORTH, RANGE 11 EAST, TOWN OF ROLLING, LANGLADE COUNTY, WISCONSIN, DESCRIBED AS FOLLOWS:

BEGINNING AT THE SOUTH 1/4 CORNER OF SAID SECTION 19; THENCE N 89°52'12" W ALONG THE SOUTH LINE OF THE SOUTHWEST 1/4; THENCE N 0°21'55" W ALONG THE EAST LINE OF THE COUNTY ROAD "HH" 1317.49 FEET; THENCE N 89°44'46" E ALONG THE NORTH LINE OF THE SOUTHWEST 1/4 OF THE SOUTHWEST 1/4 1044.64 FEET; THENCE N 0°17'54" W ALONG THE WEST LINE OF THE NORTHEAST 1/4 OF THE SOUTHWEST 1/4 1324.52 FEET TO THE EAST - WEST 1/4 LINE; THENCE N 89°21'40" E ALONG THE EAST - WEST 1/4 LINE 1314.56 FEET TO THE NORTH - SOUTH 1/4 LINE; THENCE S 0°33'26" E ALONG THE NORTH - SOUTH 1/4 LINE 2666.76 FEET TO THE POINT OF BEGINNING. SUBJECT TO ALL EASEMENTS, RESTRICTIONS AND RIGHTS OF WAY OF RECORD AND USE.

THAT SUCH MAP IS A CORRECT REPRESENTATION OF ALL EXTERIOR BOUNDARIES OF THE LAND SURVEYED AND THE SURVEY MAP THEREOF MADE.

THAT I HAVE FULLY COMPLIED WITH CHAPTER A-E 7 OF THE WISCONSIN ADMINISTRATIVE CODE ALL TO THE BEST OF MY KNOWLEDGE AND BELIEF IN SURVEYING AND MAPPING THE SAME.

DATED THIS 7TH DAY OF MAY, 2025  
SURVEY PERFORMED APRIL 24TH, 2025

TIMOTHY G. VREELAND P.L.S. 2291

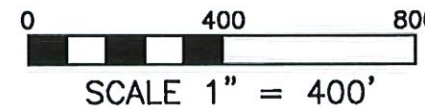

### LEGEND

- ⊙ = GOVERNMENT CORNER LOCATION PER COUNTY SURVEY RECORDS
- = 0.75" x 24" REBAR 1.502 POUNDS PER FOOT SET
- = 1.00" OUTSIDE DIAMETER IRON PIPE FOUND IN PLACE
- ▲ = WOODEN LATH SET ON LINE
- < > = PREVIOUSLY RECORDED AS CSM = CERTIFIED SURVEY MAP



FILED # 20696  
LANGLADE COUNTY SURVEYORS OFFICE  
DATE FILED: 4/8/26 BY: DJT

**VREELAND ASSOCIATES, INC.**  
**LAND SURVEYORS & ENGINEERS**  
6103 DAWN STREET WESTON, WI. 54476  
PH (715) 241-0947 tim@vreelandassociates.us

---

PREPARED FOR: **BRAD HOLLISTER**

---

FILE #: 25-0186 HOLLISTER  
DRAFTED BY: TIMOTHY G. VREELAND  
DRAWN BY: DALTON L. ZEINERT