

**10.02 ACRES**

DESCRIPTION

A parcel of land located in the Southeast one-quarter (SE $\frac{1}{4}$ ) of the Southwest one-quarter (SW $\frac{1}{4}$ ) and also in the Southwest one-quarter (SW $\frac{1}{4}$ ) of the Southeast one-quarter (SE $\frac{1}{4}$ ) of Section 18, Town 33 North, Range 11 East, Town of Upham, Langlade County, Wisconsin, being more particularly described as follows;

Commencing at the South one-quarter Corner and also the Point of Beginning of Section 18, Town 33 North, Range 11 East, Town of Upham, Langlade County, Wisconsin; Thence N89°-23'-00\"/>

I, Gary A. Radtke, Registered Land Surveyor, certify that this map is a correct representation of all exterior boundaries of the survey and done under the direction of Alice Briggs owner of said land. That I have complied with the Provisions of Chapter 236 of the Wisconsin State Statutes and also the Sub-division Regulations of Langlade County.

*Gary A. Radtke*  
 Gary A. Radtke, RLS-1248



LEGEND

- = 2' x 30' IP
- ⊙ = WITNESS CAP
- ⊕ = MONUMENTED CORNER

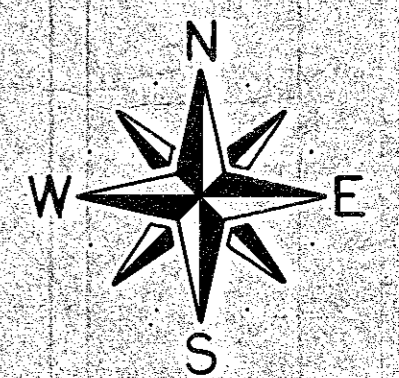

RECORD # 30007  
 LANGLADE COUNTY SURVEYORS OFFICE  
 DATE FILED: 5/24/93 BY: DT.

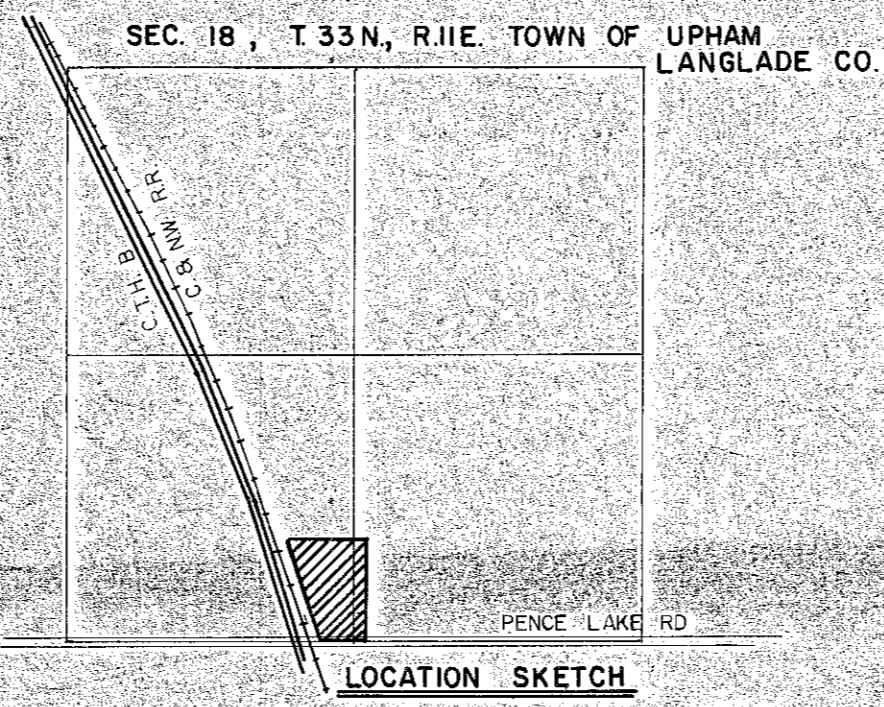

DYNAMIC ENGINEERING & SURVEYING INC.			
SCALE	REVISIONS	BY	DATE
1" = 100'			
DATE			
OCT 6, 1978			
DR. N.	CKD.		
IK	GAR		
AP. VD.			
GAR			
TITLE	NO.		
ALICE BRIGGS	992-S-78		