

DESCRIPTION

A parcel of land located in part of Government Lot 1, Section 12, Town 34 North, Range 12 East, Town of Ainsworth, Langlade County, Wisconsin, being more particularly described as follows;

Commencing at a point on Southerly boundary of Town Road which point is the Northeast (NE) Corner of Parcel conveyed Volume 242, Page 76, The Northwesterly and Northerly along the Southerly and Westerly line of said Road 500.00 feet to the Point of Beginning; This Point marks the Northeast (NE) Corner of Parcel conveyed in Volume 277, page 61, Thence S32°-30'-00"W, 630.00 feet to the Lake shore; Thence Northerly along the Lake Shore, 100.00 feet; Thence N32°-30'-00"E, 630.00 feet to the West Line of Town Road; Thence South along West Line of Town Road, 100.00 feet to the Point of Beginning.

*Gary A. Radtke*  
 Gary A. Radtke, RLS-1248

LOCATION SKETCH

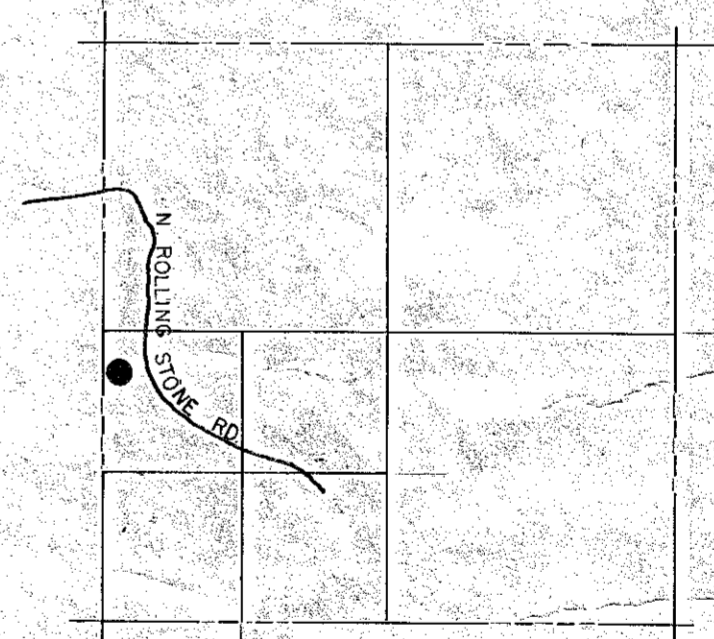

GOV'T LOT 1, NW 1/4 OF THE SW 1/4, SEC. 12, T34N - R12E, TOWN OF AINSWORTH, LANGLADE COUNTY, WISCONSIN

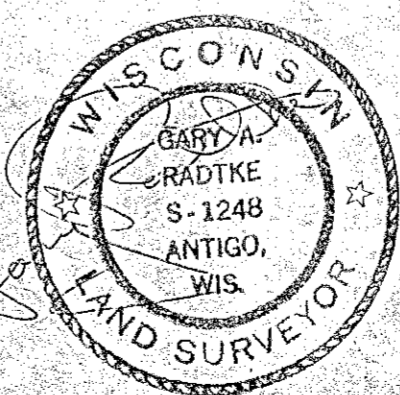

RECORD # 30018  
 LANGLADE COUNTY SURVEYORS OFFICE  
 DATE FILED: 5/24/93 BY: D.T.

DYNAMIC ENGINEERING & SURVEYING INC.		NO.	
SCALE 1" = 60'	REVISIONS	BY	DATE
DATE 8-16-78			
DR. N. J.F.	CKD.		
AP. VD.			
TITLE HARLEY JOHNSON	NO. 956 - 78 S		