

A PARCEL OF LAND LOCATED IN GOV'T LOT 1,
 SEC. 16, T.30N, R.12E, TOWN OF NORWOOD,
 LANGLADE COUNTY, WISCONSIN.

MOOSE
 LAKE

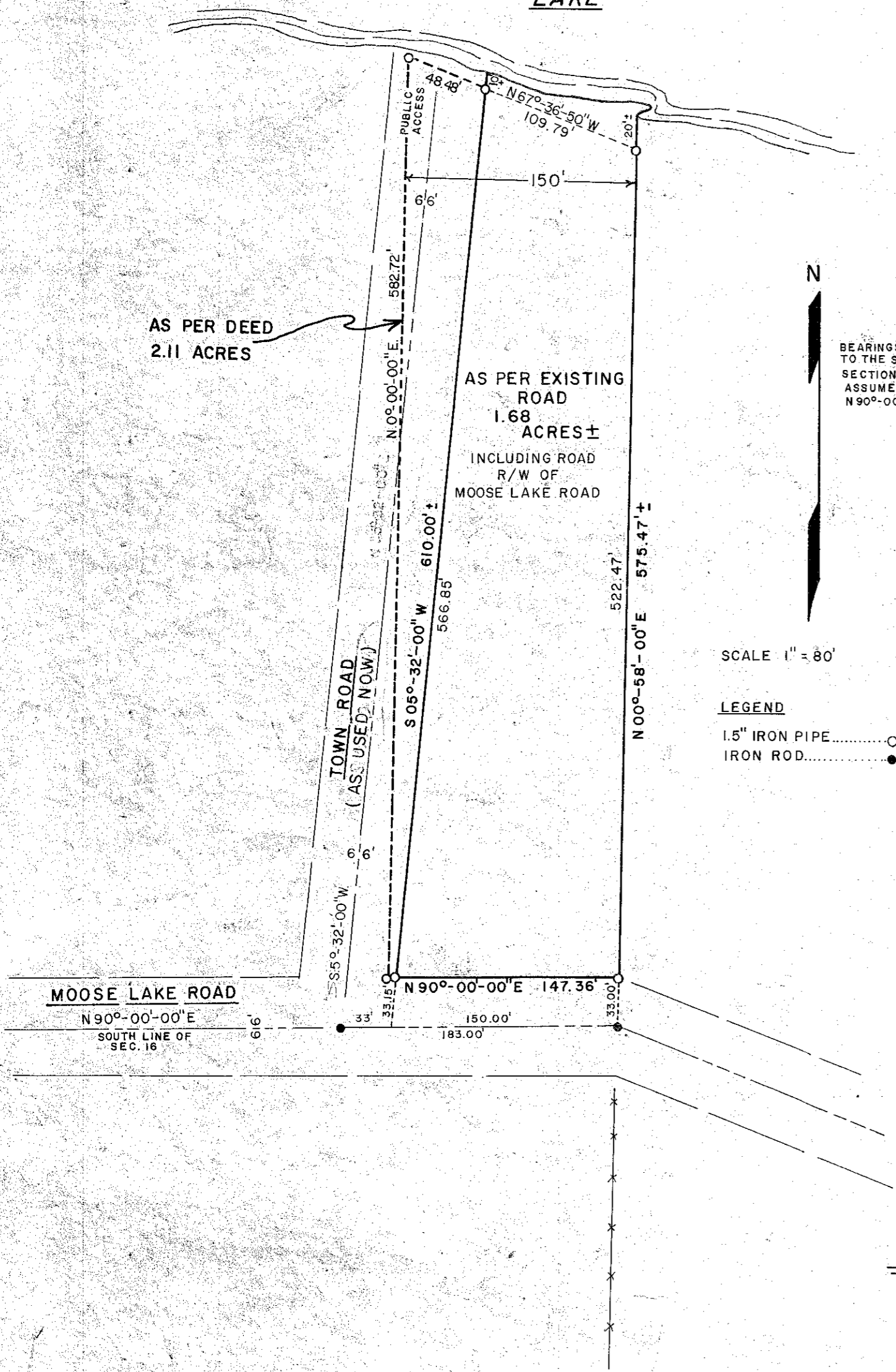

DESCRIPTION

A parcel of land located in the Southeast one-quarter (SE¼) of the Southwest one-quarter (SW¼) of Section 16, T.30N.-R.12E., Town of Norwood, Langlade County, Wisconsin, being described as follows;
 The East 150.00 feet of the Southeast one-quarter (SE¼) of the Southwest one-quarter (SW¼) being a part of Gov't. Lot One, of Section 16, T.30N.-R.12E., Town of Norwood, Langlade County, Wisc.

Gary A. Radtke, RLS-1248

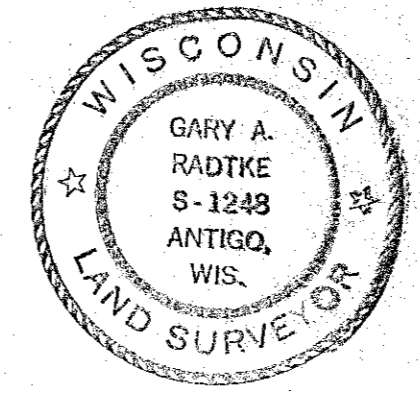

LOCATION SKETCH
 SCALE 1" = 1320'

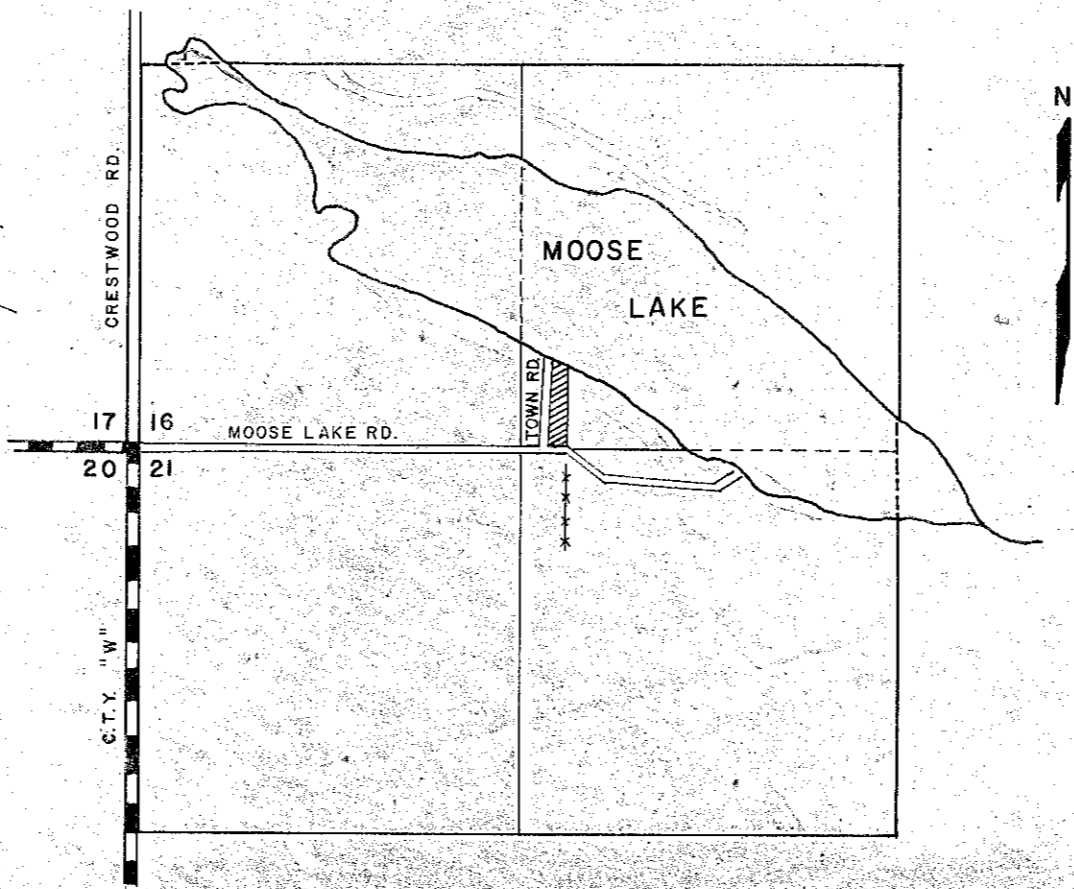

RECORD # 30019
 LANGLADE COUNTY SURVEYORS OFFICE
 DATE FILED: 5/24/93 BY: D.T.

DYNAMIC ENGINEERING AND SURVEYING INC.			
SCALE 1" = 80'	REVISIONS	BY	DATE
DATE AUG. 23, 1978			
DRN T.S.V.	CKD. GAR		
AP. VD. GAR			
TITLE BOETTCHER			NO. 950-S-78