

DESCRIPTION

A parcel of land located in the Northeast one-quarter (NE $\frac{1}{4}$) of the Northeast one-quarter (NE $\frac{1}{4}$) of Section 19, Town 33 North, Range 11 East, Town of Upham-East Part, Langlade County, Wisconsin, being more particularly described as follows;

Parcel "A"

Commencing at the Northeast Corner of Section 19, Town 33 North, Range 11 East, Town of Upham-East Part, Langlade County, Wisconsin; Thence S2°-30'-00"W along the East Section Line of Section 19 and also the centerline of Town Road, 740.62 feet to the Point of Beginning; Thence N88°-41'-21"W, 1357.41 feet to the East one-eighth Line of Section 19; Thence S2°-43'-22"W along the East one-eighth Line of Section 19, 326.80 feet; Thence S88°-41'-21"E, 1358.74 feet to the East Section Line of Section 19 and the centerline of Town Road; Thence N2°-30'-00"E along the East Section Line of Section 19 and also the centerline of Town Road, 326.76 feet to the Point of Beginning.

Parcel "B"

Commencing at the Northeast Corner of Section 19, Town 33 North, Range 11 East, Town of Upham-East Part, Langlade County, Wisconsin; Thence S2°-30'-00"W along the East Section Line of Section 19, and also the centerline of Town Road, 1067.38 feet to the Point of Beginning; Thence N88°-41'-21"W, 1358.74 feet to the East one-eighth Line of Section 19; Thence S2°-43'-22"W along the East one-eighth Line of Section 19, 326.80 feet to the North one-eighth Line of Section 19; Thence S88°-41'-21"E along the North one-eighth Line of Section 19, 1360.06 feet to the East Section Line of Section 19 and also the centerline of Town Road; Thence N2°-30'-00"E along the East Section Line of Section 19 and also the centerline of Town Road, 326.76 feet to the Point of Beginning.

I, Gary A. Radtke, Registered Land Surveyor, certify that this map is a correct representation of the exterior boundaries of the survey and done under the direction of Roger Tatro owner of said land. That I have complied with the Provisions of Chapter 236 of the Wisconsin State Statutes and the Sub-division Regulations of Langlade County.

Gary A. Radtke
Gary A. Radtke, RLS-1248

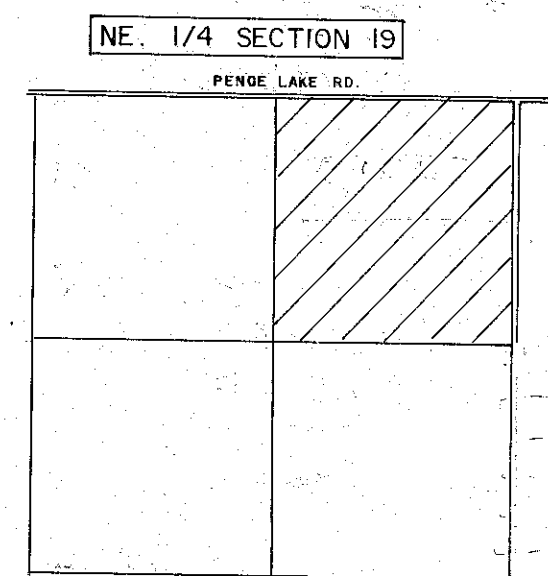
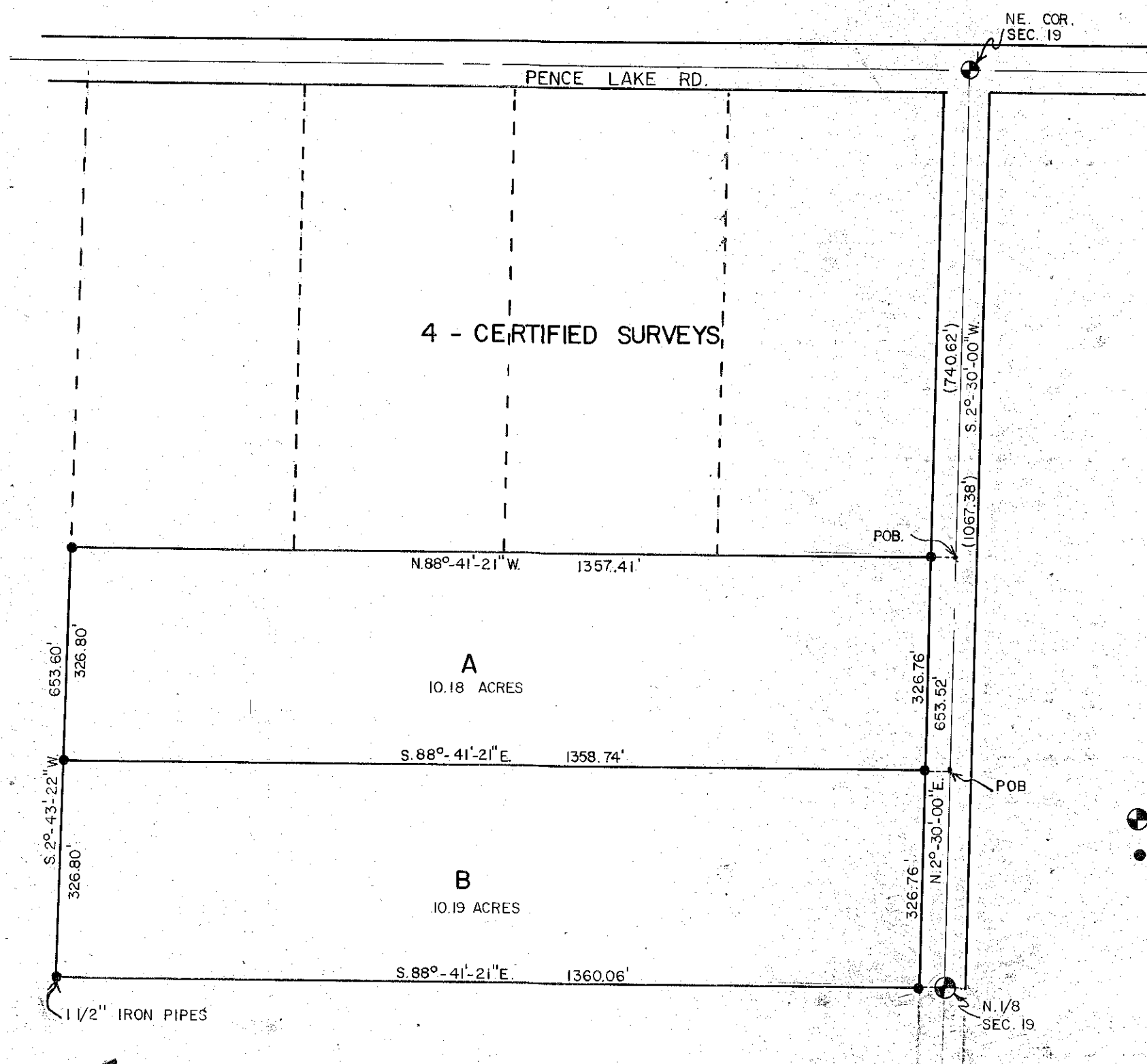

- - MONUMENTED CORNERS (BRASS CAPS)
- - 1/2" IRON PIPES

RECORD # 30020
LANGLADE COUNTY SURVEYORS OFFICE
DATE FILED: 2/24/78 BY: D.T.

DYNAMIC ENGINEERING & SURVEYING			
SCALE	REVISIONS	BY	DATE
1" = 200'			
DATE			
9-11-78			
DR. N.	CKD.		
J.F.	GRZ		
AP. VD.			
TITLE	NO.		
TATRO	949 - 78S		