

**LOT 11 & SOUTH 30' OF LOT 10
BERNER & GRUBER'S ADDITION
TO THE CITY OF ANTIGO, WISC.**

BLOCK 2

Lot number 11 and the South 30.00 feet of Lot 10 of Berner & Gruber's Addition to the City of Antigo.

NOTE: ● = IRON PIPE.

DESCRIPTION

Lot number 11 and the South 30.00 feet of Lot number 10, in Block 2, of Berner & Gruber's addition to the City of Antigo.

I, Gary A. Radtke, Registered Land Surveyor, certify that this map is a correct representation of all exterior boundaries of the survey and done under the direction of Henry Menting owner of said land. That I have complied with the Provisions of Chapter 236 of the Wisconsin State Statutes and the Sub-division Regulations of the City of Antigo.

Gary A. Radtke
Gary A. Radtke, RLS-1248

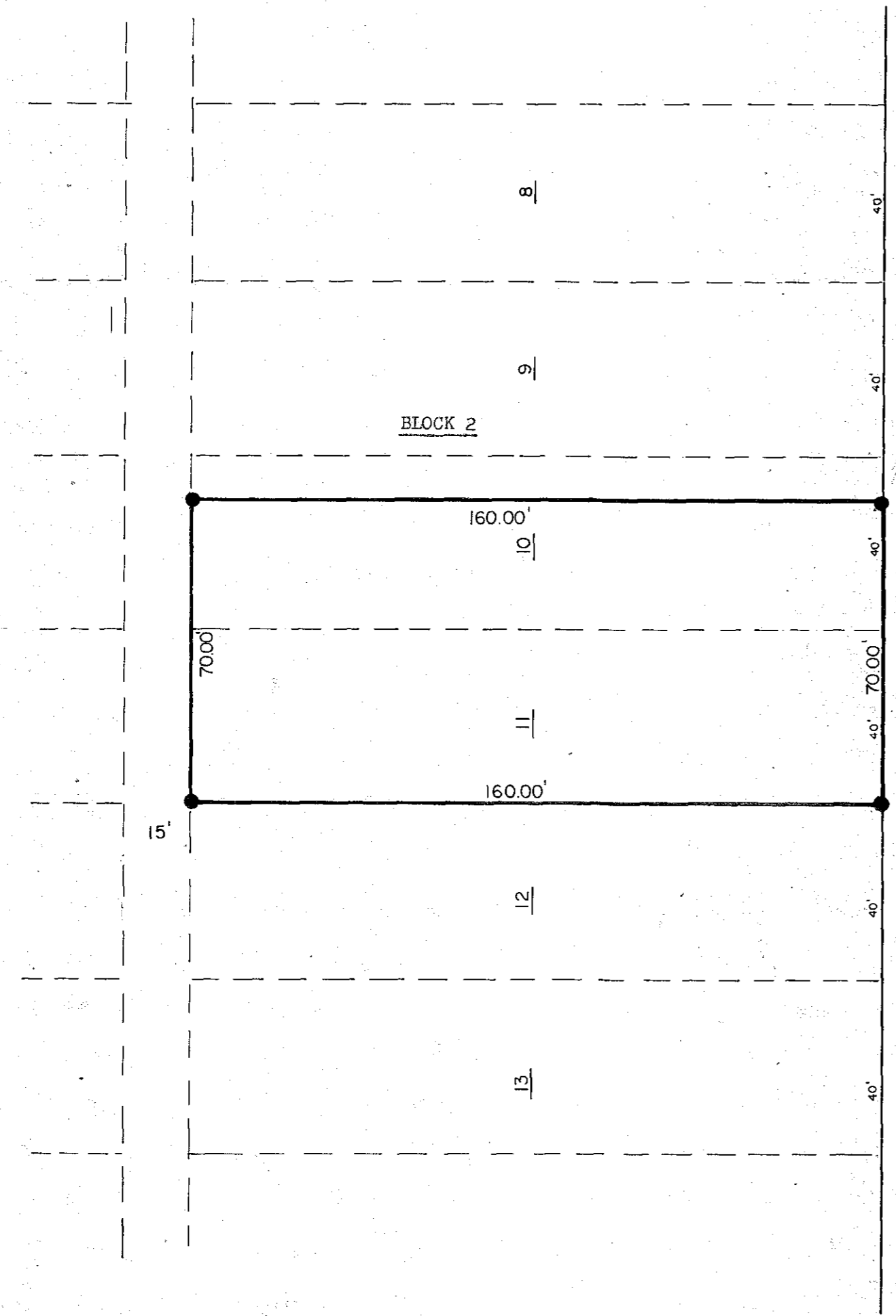
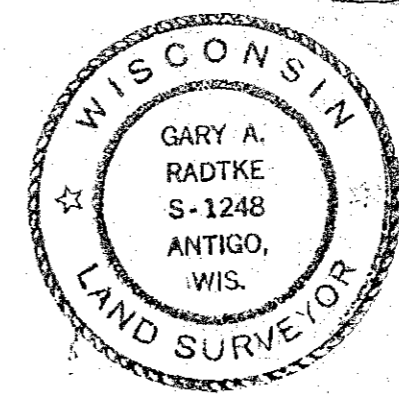

BERNER STREET

RECORD # 30021
LANGLADE COUNTY SURVEYORS OFFICE
DATE FILED: 5/24/93 BY: D.T.

DYNAMIC ENGINEERING & SURVEYING, INC.			
SCALE	1" = 30'	REVISIONS	BY, DATE
DATE	7-25-78		
DR'N.	J.F.	CHKD.	GAR
AP'VD.	GAR		
TITLE	MENTING		NO. 942 78-S